

4700

3823

# T. 34 S, R. 3 E, W. M. S. 5, East Line

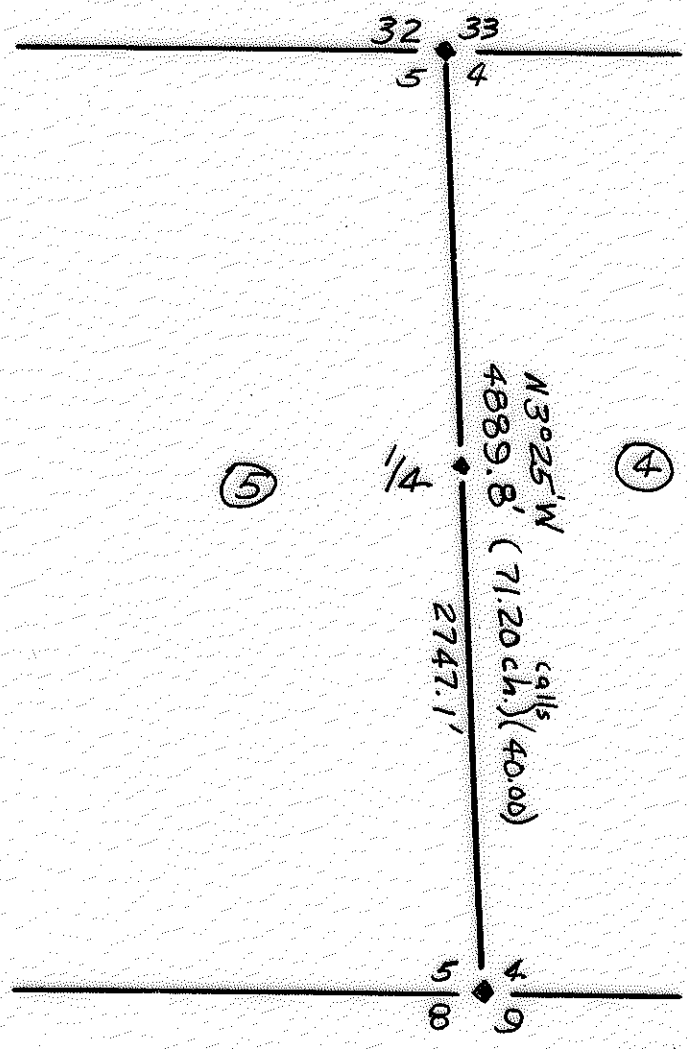
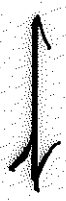

Scale 1" = 100'  
9-68

REGISTERED  
OREGON  
LAND SURVEYOR

*Diane A. Smitzer*

OCTOBER 20, 1988  
DIANE A. SMITZER  
401



3823

Butte Falls  
9-20-68

County Surveyor  
Jackson County Courthouse  
Medford, Oregon

Please record following in Public Land Surveys.

OBJECT: To reestablish  $\frac{1}{4}$  corner between Sec. 4&5, T. 34S; R3E, Will. Merid.

NARRATIVE: Needed  $\frac{1}{4}$  cor. between Sec. 4 (Medco) and Sec. 5 (O&C) to establish cutting boundary. Searched along old cutting line and other possibilities, no conclusive evidence found. Began transit and chain survey 8-28-68.

Took Solar observations\* SE & NE corners, double chained line, calculated coordinates of random and true line, reran North  $\frac{3}{4}$  of line, tied to old hubs. Set  $\frac{1}{4}$  corner  $\frac{5}{4}$  by proportional measurement 40.00: 71.20 ch. of new length (4889.8') -- 2747.1' on line. True Brg. N3°25'W

Set 5/8"x30" rebar & Al. cap RS 461  
 $\frac{5}{4}$

Scribed RS 461 BT

S. 4  
4" D. Fir S68°30'W 33.0'  
S. 5  
11" D. Fir N46°12'E 25.0'

\* NE & SE corners; Brass Caps.

REGISTERED  
OREGON  
LAND SURVEYOR

*Luane A. Smeltzer*

OCTOBER 24, 1968  
LUANE A. SMELTZER  
461

JACKSON COUNTY  
RECORDED  
OCT 9 1968  
SURVEYOR