

3819

6188

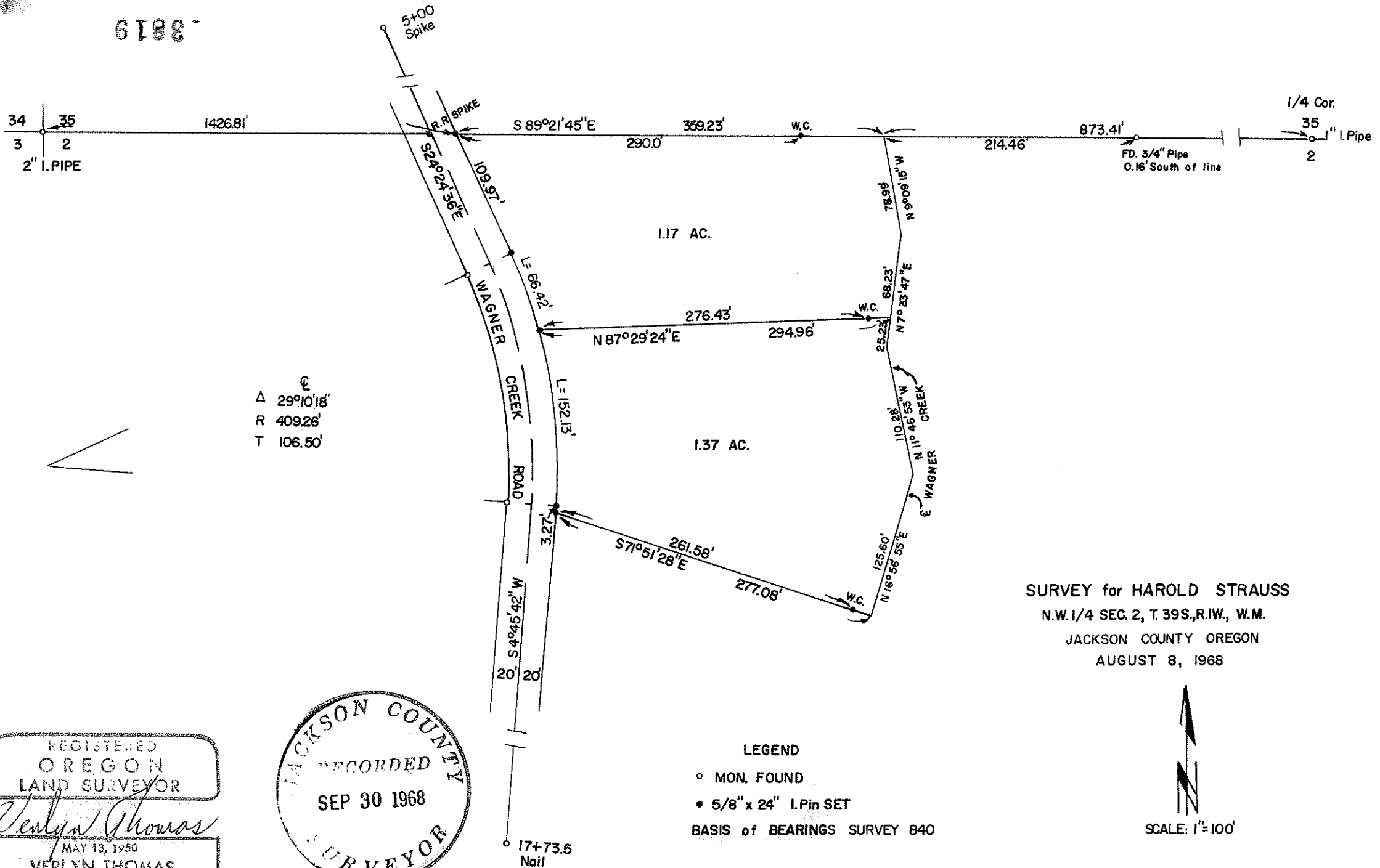

SURVEY for HAROLD STRAUSS
 N.W. 1/4 SEC. 2, T. 39S., R. 1W., W.M.
 JACKSON COUNTY OREGON
 AUGUST 8, 1968

LEGEND
 ○ MON. FOUND
 ● 5/8" x 24" I. Pin SET
 BASIS of BEARINGS SURVEY 840



REGISTERED
 OREGON
 LAND SURVEYOR
Verlyn Thomas
 MAY 13, 1950
 VERLYN THOMAS
 505

JACKSON COUNTY
 RECORDED
 SEP 30 1968
 SURVEYOR

3819

SURVEY NARRATIVE TO COMPLY WITH O.R.S. 209.250
REVISED BY CHAPTER 555, O.L. 1963.

FOR: Mr. Harold Strauss
Box 541, Wagner Creek Road
Talent, Oregon.

PURPOSE: To survey and monument two parcels, as directed by client.

PROCEDURE: The northerly boundary of the parent parcel is on the Section line between Sections 35 and 2. Therefor, a random traverse was run between the northwest corner of Section 2, easterly to the $\frac{1}{4}$ corner between Sections 35 and 2. Various County road monuments were recovered and used in establishing the center-line of Wagner Creek Road. A slightly different delta angle was obtained for the curve involved in this survey, using monuments recovered in the field. The two parcels were then monumented as shown on the accompanying Plat.

REGISTERED
OREGON
LAND SURVEYOR
Verlyn Thomas
MAY 13, 1950
VERLYN THOMAS
505

JACKSON COUNTY
RECORDED
SEP 30 1968
SURVEYOR