

STAGE ROAD SOUTH

Survey For
RAYMOND W. MC NAIR
Located in the S.E. 1/4 Sec. 1, T.38 S., R.2 W., W.M.
and the S.W. 1/4 Sec. 6, T.38 S., R.1 W., W.M.
By: Mark E. Boyden
Sept. 23, 1968

See Recorded Survey No. 1384



SCALE: 1" = 100'

- o Fd. 5/8" iron pin - flush
- Set 5/8" x 30" iron pin - flush

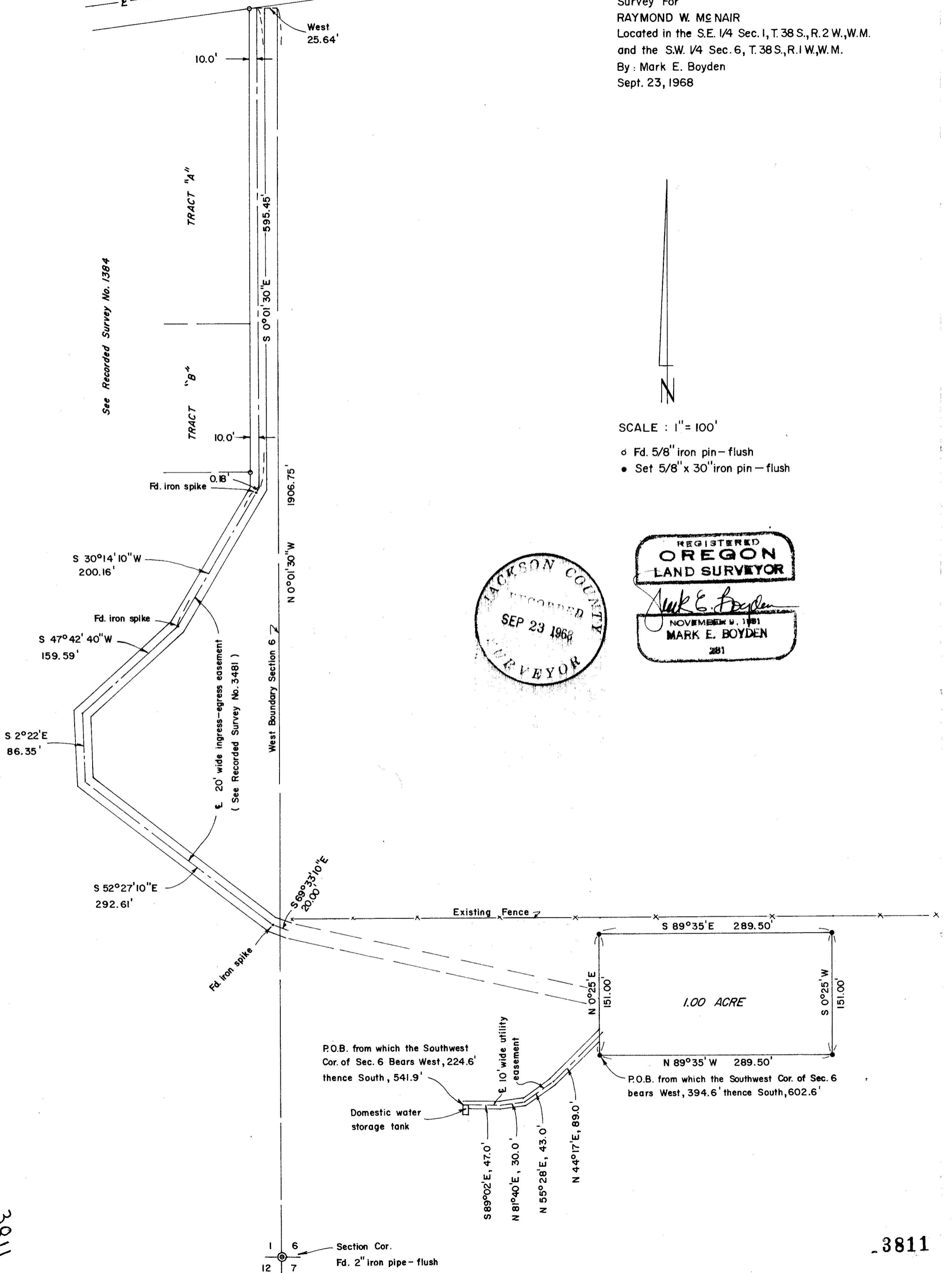
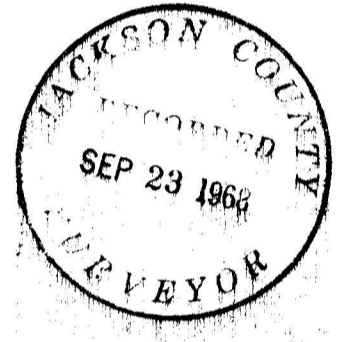
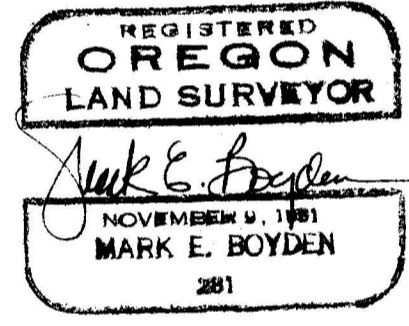

3811

SURVEY NARRATIVE TO COMPLY WITH O.R.S. 209.250

FOR: Raymond W. McNair
229 Valley View Drive
Medford, Oregon

PURPOSE: To monument and describe a 1.00-acre tract within the McNair contract ownership in the "South 35.22 acres of Government Lots 2 and 3, Section 6, Township 38 South, Range 1 West, Willamette Meridian".

PROCEDURE: From the re-established Southwest corner of Section 6, traversed Northerly to monuments found for the Northeast corner of Tract 'A' and the Southeast corner of Tract 'B' as set on Recorded Survey No. 1384, to determine the meridian and the position of the West boundary of Section 6.

Also tied to iron spikes for control of the centerline of a 20-foot access road as shown on Recorded Survey No. 3481. Then traversed to and around the subject tract, monumenting same as shown on the map to accompany this report.

The basis of bearings is the meridian previously utilized on Recorded Survey No. 1384.

September 23, 1968

