

SURVEY IN SW 1/4 SEC.10, T.36 S., R.4W., W.M. JACKSON COUNTY, OREGON

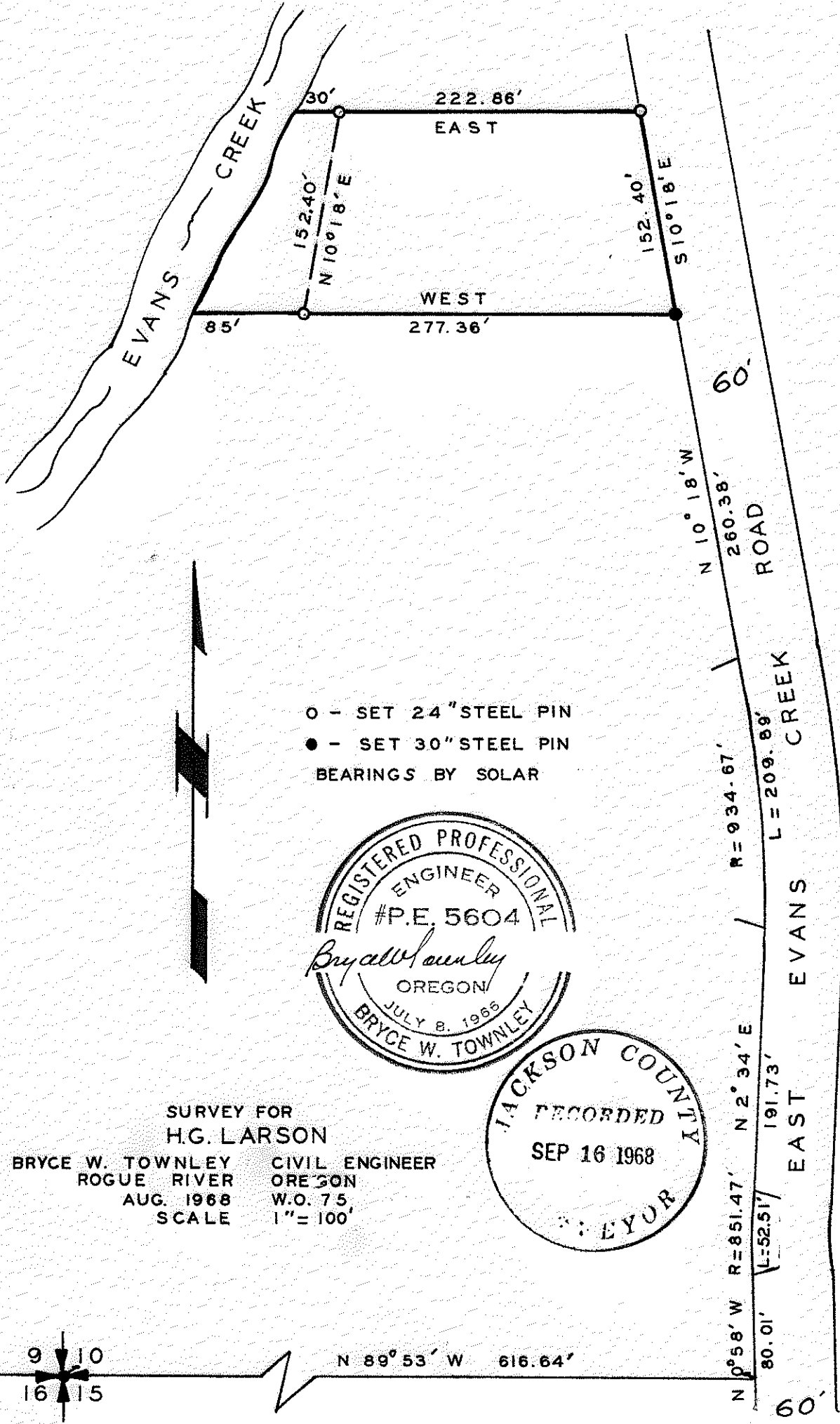

○ - SET 24" STEEL PIN
 ● - SET 30" STEEL PIN
 BEARINGS BY SOLAR

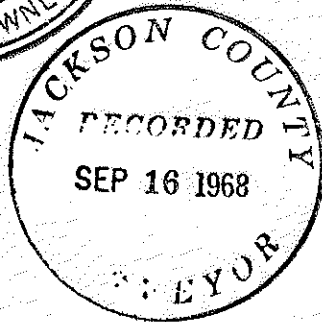
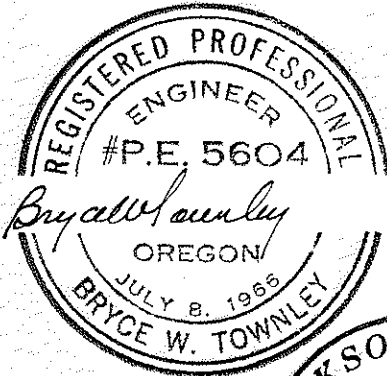

SURVEY FOR
 H.G. LARSON

BRYCE W. TOWNLEY CIVIL ENGINEER
 ROGUE RIVER OREGON
 AUG. 1968 W.O. 75
 SCALE 1" = 100'

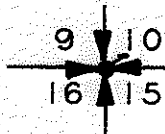

SURVEY NARRATIVE TO COMPLY WITH PAR. 209.250, O.R.S.

Survey for: H. G. Larson
East Evans Creek Road
Rogue River, Ore.

Purpose: To set property corners.

Location: The SW $\frac{1}{4}$ of Section 10, T. 36 S., R. 4 W.,
Willamette Meridian, Jackson County, Oregon.

Procedure: Ran East-West line from the Southwest corner
of Section 10 on the bearing of North 89°
53' West per the original government survey
notes to the West line of East Evans Creek
Road (60 feet wide).

Thence ran the record distance per the deed
along the West line of said road and set the
pins as noted.

The basis of bearings for this survey was
by solar observation.

