

# SURVEY FOR ATLANTIC-RICHFIELD OIL CO.

SEC. 13 T 37 S R 2 W W.M.  
JACKSON COUNTY OREGON  
AUGUST 1968

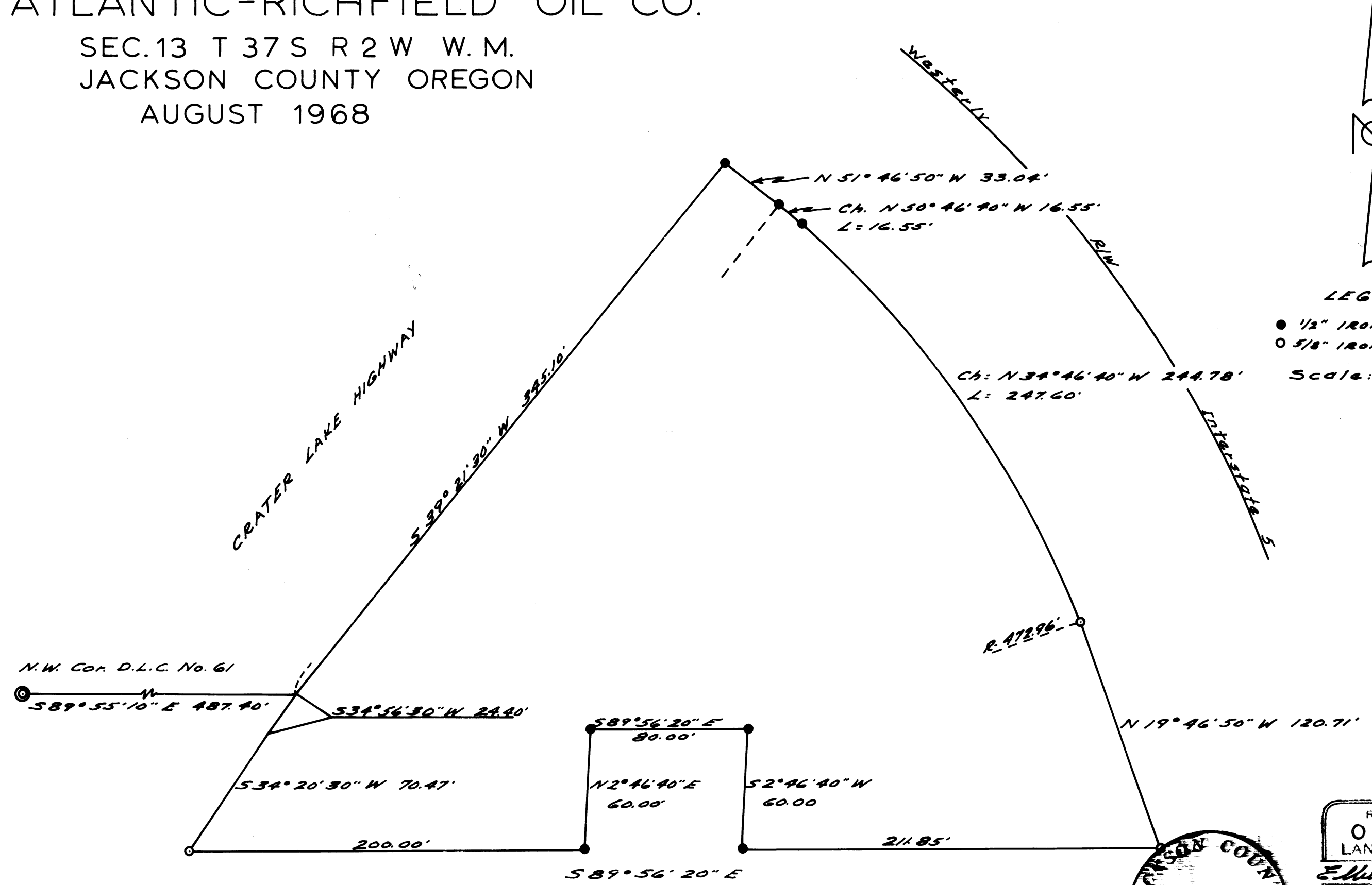

**LEGEND**

- 1/2" IRON ROD SET
- 5/8" IRON ROD FOUND

Scale: 1" = 50'

No  
Narrative  
included



REGISTERED  
**OREGON**  
LAND SURVEYOR  
*Elbert Driver*  
JANUARY 12, 1962  
Elbert Driver  
559