

3088 3808

Survey For:
DUNBAR CARPENTER
Located in the West 1/2,
Sec. 35, T.37S.R.2W., W.M.
By: Mark E. Boyden
Sept. 5, 1968

Deed Vol. 413, Pge. 70

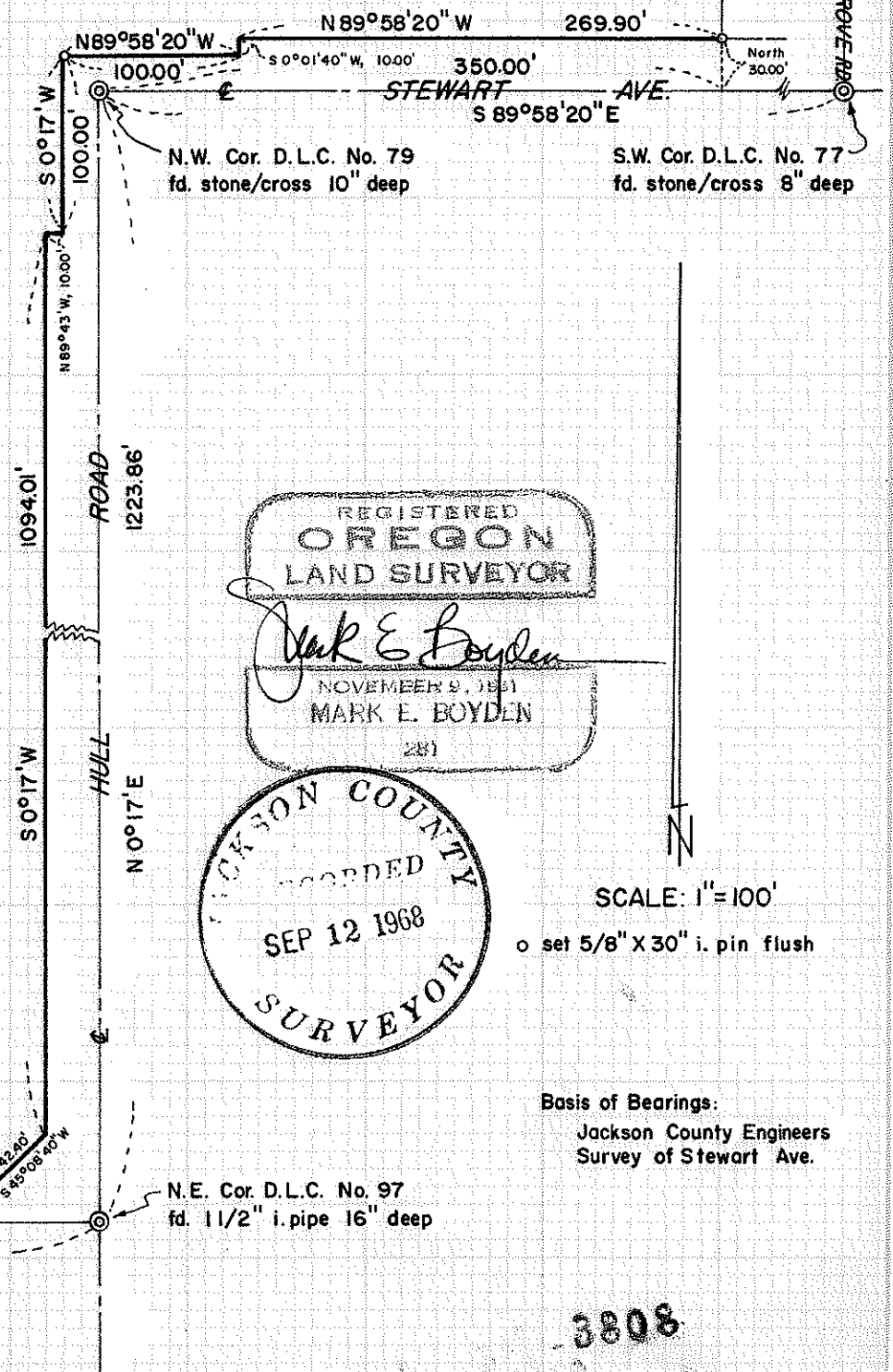

REGISTERED
OREGON
LAND SURVEYOR

Mark E. Boyden

NOVEMBER 9, 1961
MARK E. BOYDEN
281

JACKSON COUNTY
RECORDED
SEP 12 1968
SURVEYOR

Basis of Bearings:
Jackson County Engineers
Survey of Stewart Ave.

3808

SURVEY NARRATIVE TO COMPLY WITH O.R.S. 209.250

FOR: Dunbar Carpenter
Foothills Road
Medford, Oregon

PURPOSE: To monument with stakes and some pins, the Carpenter property corners adjacent to Bellinger Lane, Hull Road and Stewart Avenue created by that conveyance to Jackson County by Deed Volume 236, Page 370.

PROCEDURE: Found Government corner controls as shown. Established the road boundaries from the apparent intent of said conveyance, after determining slightly different distances and angles from the County "L" line survey and also discovering that the conveyance description does not have an exact mathematical closure.

September 6, 1968

