

SURVEY IN SE 1/4 SEC. 10, T.36 S., R.3 W., W.M., JACKSON COUNTY, OREGON

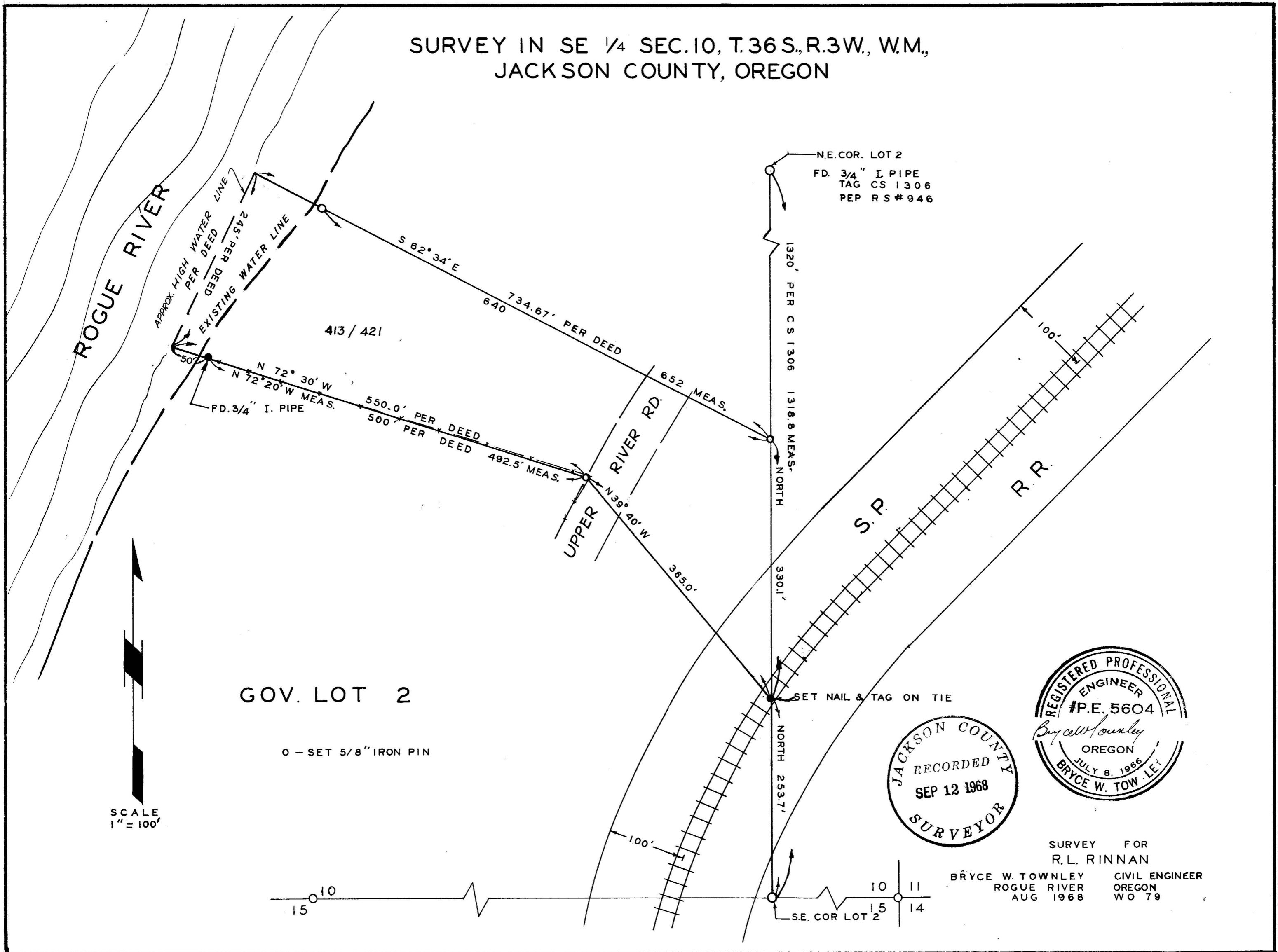

GOV. LOT 2

○ - SET 5/8" IRON PIN

SCALE
1" = 100'

JACKSON COUNTY
RECORDED
SEP 12 1968
SURVEYOR

REGISTERED PROFESSIONAL
ENGINEER
#P.E. 5604
Bryce W. Townley
OREGON
JULY 8, 1966
BRYCE W. TOW. LET

SURVEY FOR
R. L. RINNAN
BRYCE W. TOWNLEY
ROGUE RIVER
AUG 1968
CIVIL ENGINEER
OREGON
WO 79

SURVEY NARRATIVE TO COMPLY WITH PAR. 209.250, O.R.S.

Survey for: Mr. R.L. Rinman, Gold Hill, Oregon

Purpose: To set property corners from deed and attempt to locate corners set by an unrecorded survey.

Location: The SE $\frac{1}{4}$ of Section 10, T.36 S., R. 3 W., W.M. Jackson County, Oregon

Procedure: Ran the North South line along the East line of Gov. Lot 2, and found a one inch pipe at the SE corner per a survey(undecorded) by C. White (copy attached); and found a 3/4" pipe with C. White's tag (C.S. 1306) at the northeast corner of said Gov. Lot 2.

Used the East line of Gov. Lot 2 as basis of bearing to follow the intent of the deeds that have been written along said line. The deeds and the C. White survey all call the line due NORTH.

Set 5/8" iron pins as shown on the map per the deed calls; found a 3/4" iron pipe along the river bank at the extension of an existing fence that fit record bearing quite closely at the Southwest corner of this parcel. None of the other corners were found that were supposedly set by a previous unrecorded survey.

