

Survey For:
MEDFORD MALL
Located in the West 1/2,
Sec. 18, T. 37S.R.1W., WM.
By: Mark E. Boyden
Sept. 6, 1968

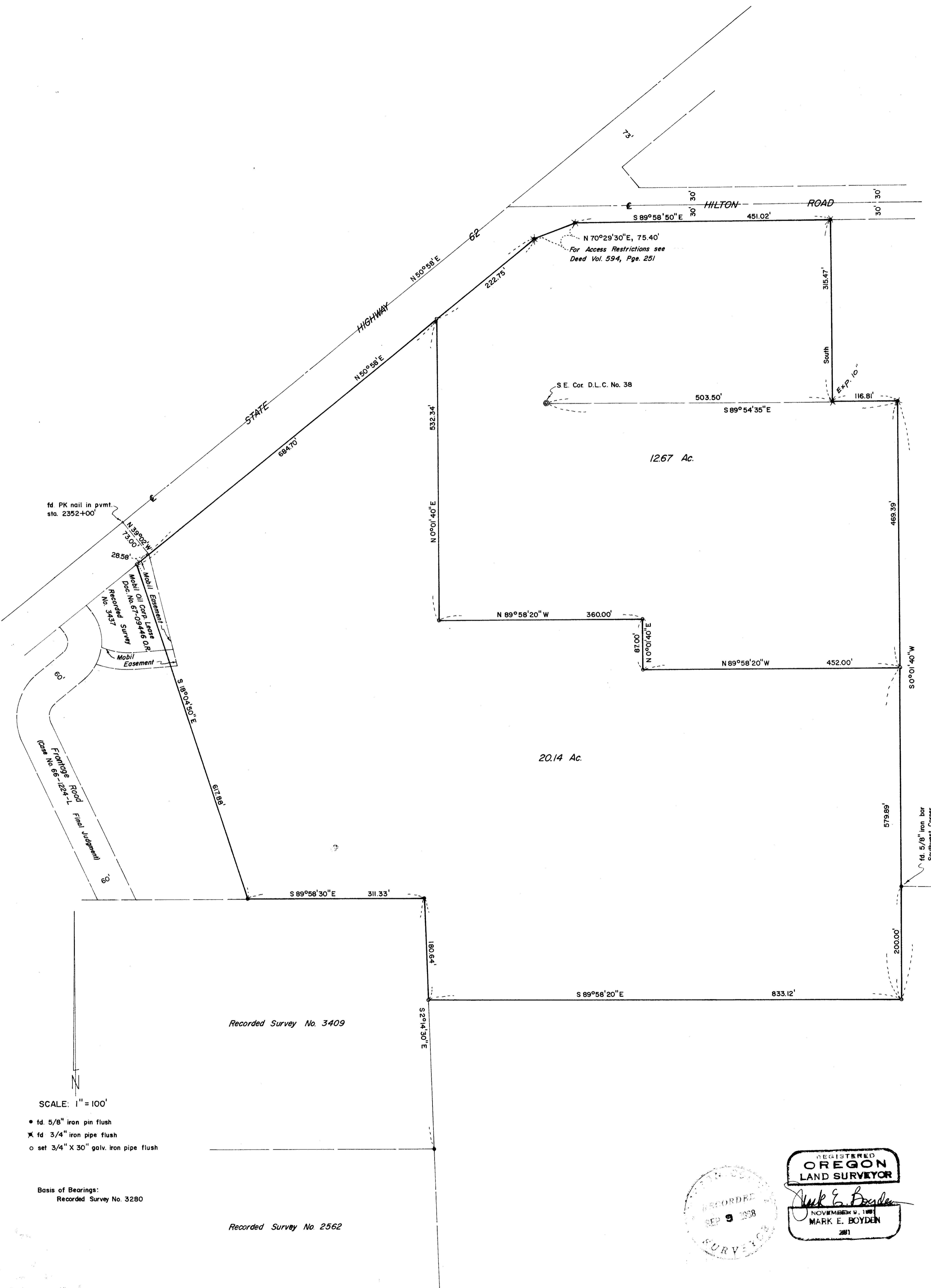

fd PK nail in pvmt.
sta. 2352+00'

N 39° 02' W
73.00'
28.58'
Mobil Oil Corp. Lease O.R.
Doc. No. 67-09446 O.R.
Recorded Survey
No. 3437
Mobil Easement

N 70° 29' 30" E, 75.40'
For Access Restrictions see
Deed Vol. 594, Page 251

S.E. Cor. D.L.C. No. 38

12.67 Ac.

20.14 Ac.

fd. 5/8" iron bar
Southwest Corner
HAPPY HOMES SUBD. (Recorded)

Recorded Survey No. 3409

Recorded Survey No. 2562

SCALE: 1" = 100'

- fd. 5/8" iron pin flush
- ✕ fd 3/4" iron pipe flush
- set 3/4" X 30" galv. iron pipe flush

Basis of Bearings:
Recorded Survey No. 3280

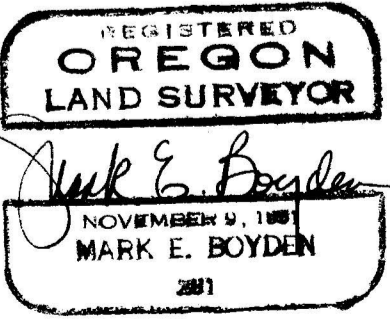

SURVEY NARRATIVE TO COMPLY WITH O.R.S. 209.250

FOR: The Medford Mall
c/o John Geer
7100 Franklin Boulevard
Sacramento, California

PURPOSE: To monument and describe two parcels within the
proposed Medford Mall development area.

PROCEDURE: Recovered boundary corner monuments and survey controls
previously utilized or set by this office on Recorded Survey No. 3280,
monumenting the interior boundaries at positions requested by agents
of the client.

September 6, 1968

REGISTERED
OREGON
LAND SURVEYOR
Mark E. Boyden
NOVEMBER 9, 1951
MARK E. BOYDEN
221

JACKSON COUNTY
RECORDED
SEP 9 1968
SURVEYOR