

3804

S.17 S.16
S.20 S.21

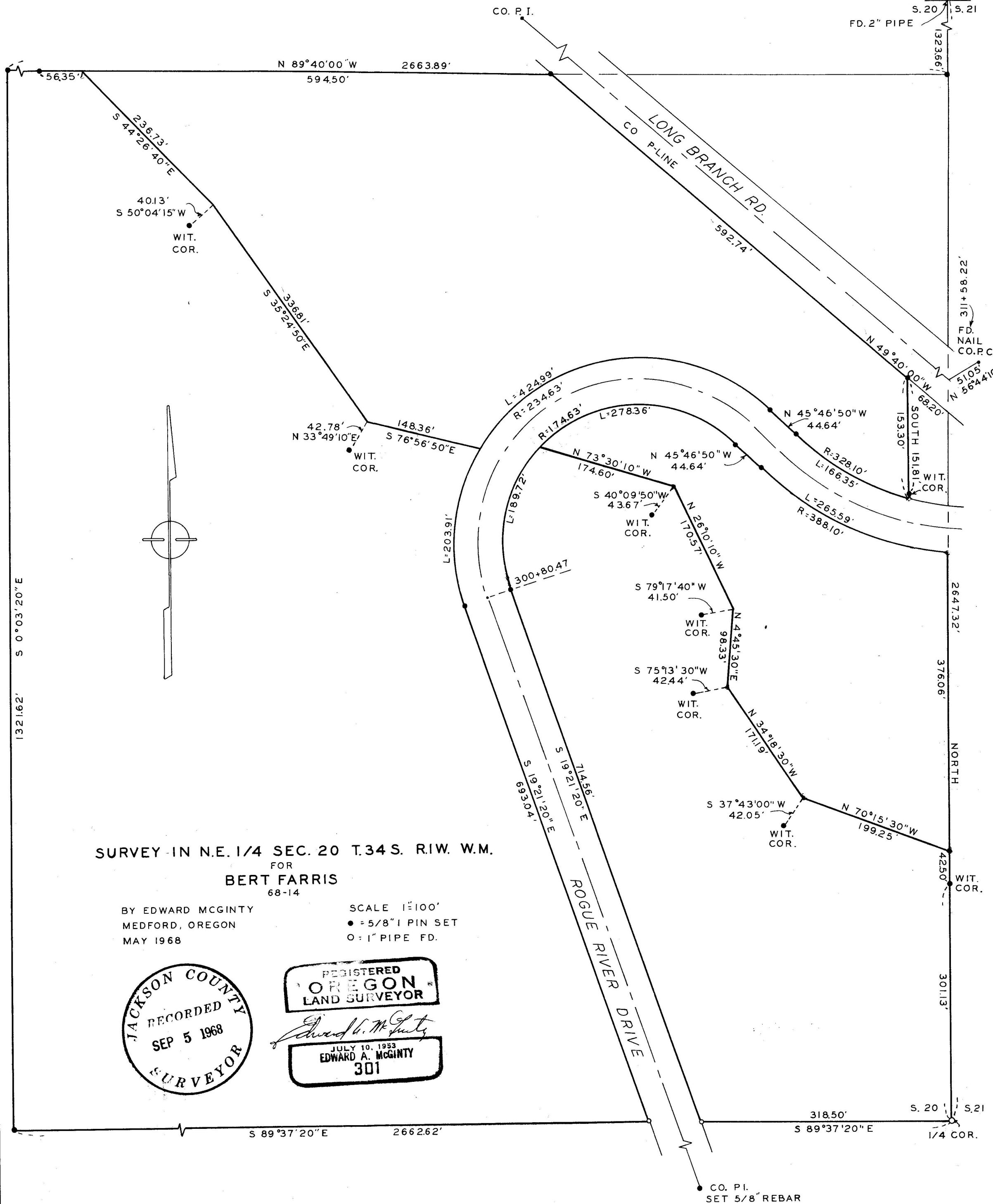

SURVEY IN N.E. 1/4 SEC. 20 T.34 S. R.1W. W.M.
 FOR
BERT FARRIS
 68-14

BY EDWARD MCGINTY
 MEDFORD, OREGON
 MAY 1968

SCALE 1"=100'
 ● = 5/8" I PIN SET
 ○ = 1" PIPE FD.



3804

3804

Survey No. 3804

Survey Narrative to comply with O.R.S. 209-250.

Survey for: Bert Farris
Shady Cove,
Oregon 97539

Survey by: Edward A. McGinty, R.S.
June, 1968

Basis of Bearing: Survey No. 3736.

Precedence of Survey:

Northeast corner of Section 20 found a 2 in. iron pipe, approx. flush with the surface.

Southwest corner and Northwest corner of the South half of the Northeast quarter, found a 5/8 in. iron pin, approx. flush with the surface being of recorded survey No. 3736.

County road P.I. 290 + 01.30, found remains of hub, set a 5/8 in. X 14 in. re-bar.

County road P.C. 300+80.47, set a boat spike, flush with the pavement, from County road reference.

County road PT. 311+58.22, found nail, 4 ins. deep.

Station 0+00, Long Branch Road determined reference tie to County road PT 311+58.22.

County road PI. 13+67.75, Long Branch Road, found hub and tack, set $\frac{1}{2}$ x 10 in. iron pin.

Note, this location is a county preliminary location and varies some from previous location shown on Survey No. 1892.

Other monuments set being 5/8 x 24 in. iron pins, set approx. flush with the surface. Advised client quit claim from County due to re-location of County road.

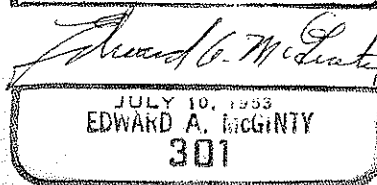
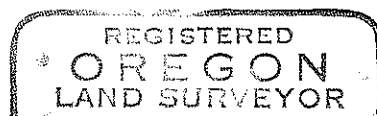
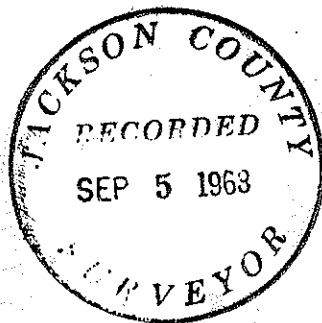

68-14