

3802

3802

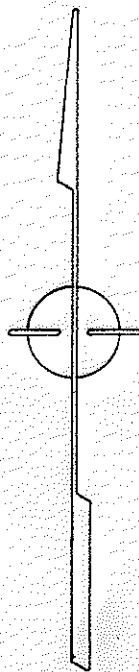
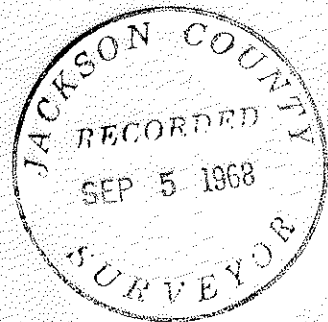
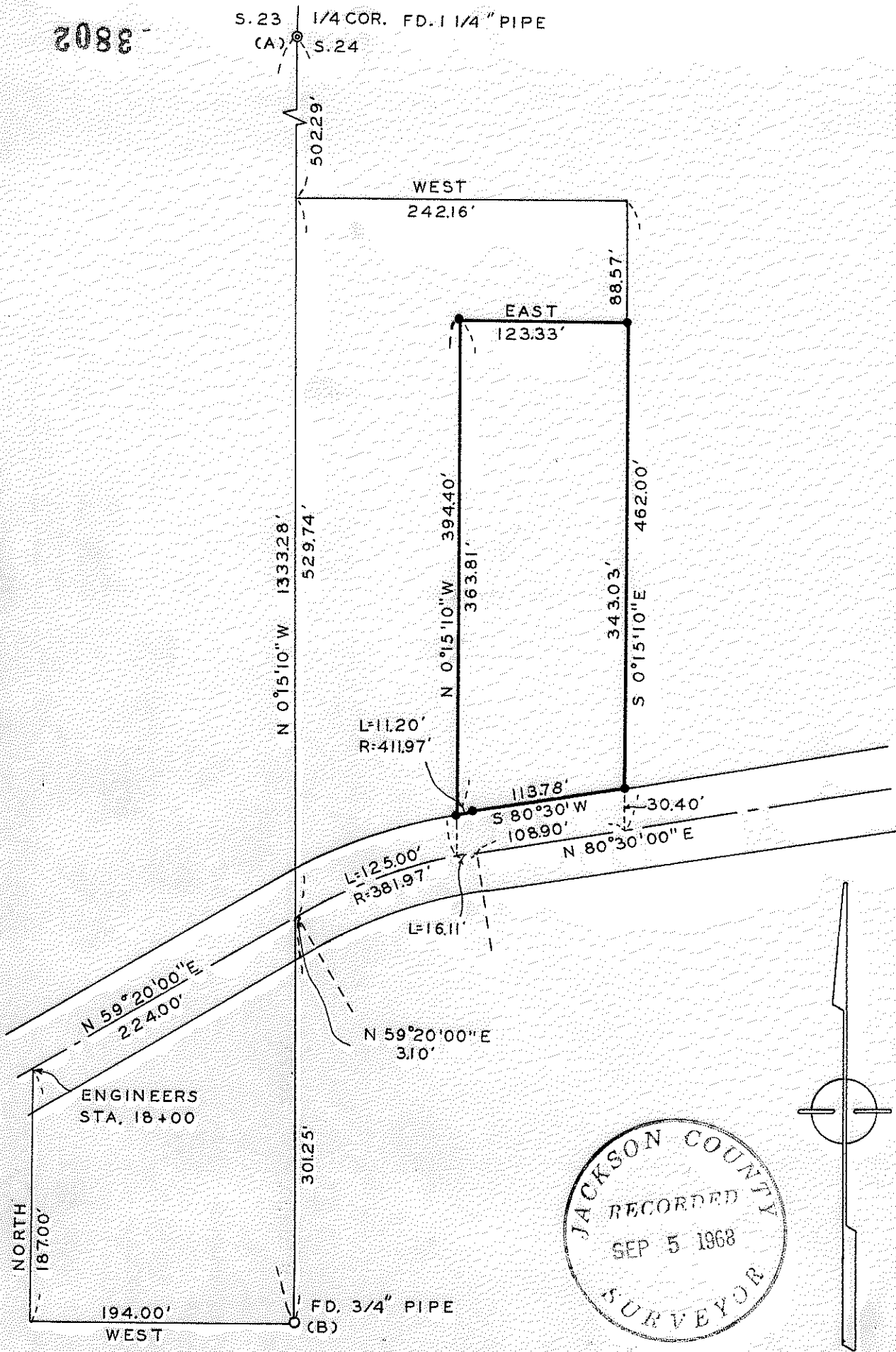

SURVEY IN S.W. 1/4, SEC. 24 T.38S. R.2 W., W.M.  
 FOR  
**GERALD PITTS**  
 68-12

BY EDWARD MCGINTY  
 MEDFORD OREGON  
 JUNE 1968

SCALE 1"=100'  
 • = 5/8" I. PIN SET

REGISTERED  
**EDWARD A. MCGINTY**  
 LAND SURVEYOR

*Edward A. McGinty*

JULY 10, 1968  
 EDWARD A. MCGINTY  
 301

3802

Survey Narrative to comply with O. L. Chap. 555, revised 1963.

Survey for: Gerald L. Pitts  
Rt. 3, Box 228  
Medford, Oregon

Survey by: Edward A. McGinty, R.S.  
Medford, Oregon  
April, 1968

Basis of Bearing; Solar Observation

Precedence of survey:

Monuments

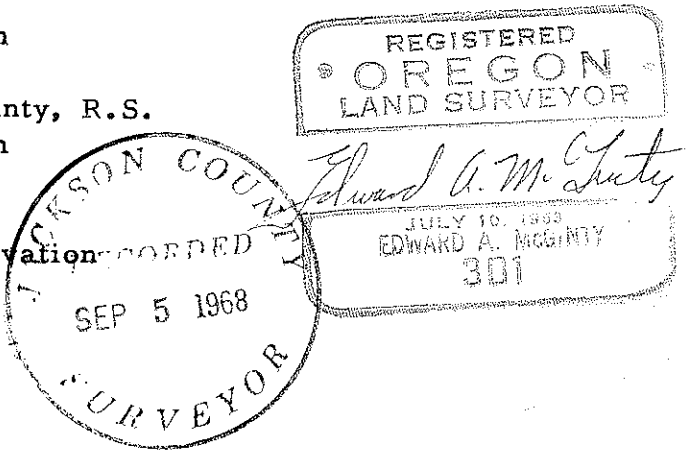

A. 1/4 cor. between Sec. 23 and 24.

Found a 1 1/4 in. iron pipe, 10 ins. high, with a quartz stone alongside, from which

- Twin black oak, 12 ins. diam., bears N.42°E., 22.3 ft.
- Black oak stump, 15 ins. diam., bears S.25 1/4° W., 22.0 feet (scribe visible)
- Doug. fir, 12 ins. diam., bears N.61 1/2° W., 13.00 feet (scribe visible)
- Doug. fir, 7 ins. diam., bears S.49 3/4° E., 6.00 feet (scribe visible)

B. Found a 3/4 in. iron pipe (survey No. 1702) 10 ins. high, mkd. RS 404, from which

- A fir, 14 ins. diam., bears N.17 1/4° W., 3.70 ft. (scribed)
- A fir, 12 in. diam., bears S.86 1/2° E., 28.8 ft. (scribed)

Note, this is not a confirmation of the location shown on said survey, as the S. 1/16 cor. betw. Secs. 23 & 24, but it shows the relationship from the 1/4 cor. Inasmuch as the BLM acquired a road right of way from the survey tie to said iron pipe it would become the controlling monument in the retracement of said road.

Retracement of raod was discussed with the BLM's local officials on several occassions and a letter is on file.

This road has a construction center line which differs from the center line of the actual easement acquired by the BLM.