

6628

Survey For:
LEE E. BENNETT
Located in portions
of Lots 6, 7 & 8,
ROSEBOROUGH HEIGHTS,
in the East 1/2 of
Sec. 29, T. 37S.R. 1W.,
Medford, Oregon
By: Mark E. Boyden
Aug. 28, 1968

3799

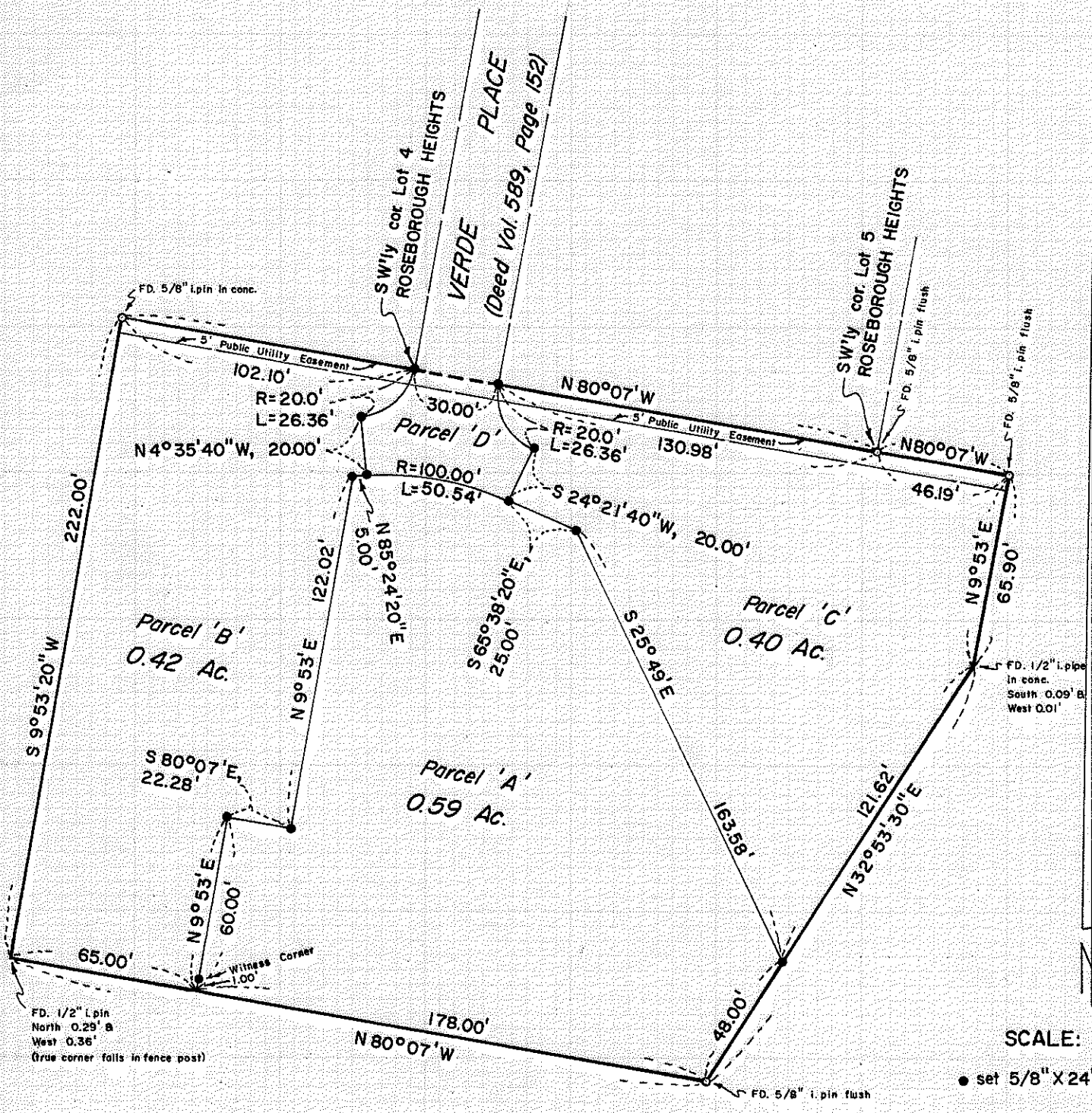

SCALE: 1" = 50'

• set 5/8" X 24" i. pin flush

JACKSON COUNTY
RECORDED
SEP 3 1968
SURVEYOR

REGISTERED
OREGON
LAND SURVEYOR
Mark E. Boyden
NOVEMBER 9, 1961
MARK E. BOYDEN

Basis of Bearings:
Recorded Survey
No. 738

3799

SURVEY NARRATIVE TO COMPLY WITH O.R.S. 209.250

FOR: Lee E. Bennett
c/o Crater Title Insurance Company
604 W. Main Street
Medford, Oregon

PURPOSE: To monument and divide in four parcels, the Velda Olson property, being that 1.46-acre tract excepted from the conveyance recorded in Volume 410, Page 270 of the Deed Records of Jackson County, Oregon.

PROCEDURE: From control monuments found set on Recorded Survey Nos. 738, 753, 774 and 784, monumented the parcels in accordance with the approval granted by the City of Medford Planning Commission on September 28, 1967.

August 28, 1968

