

3548

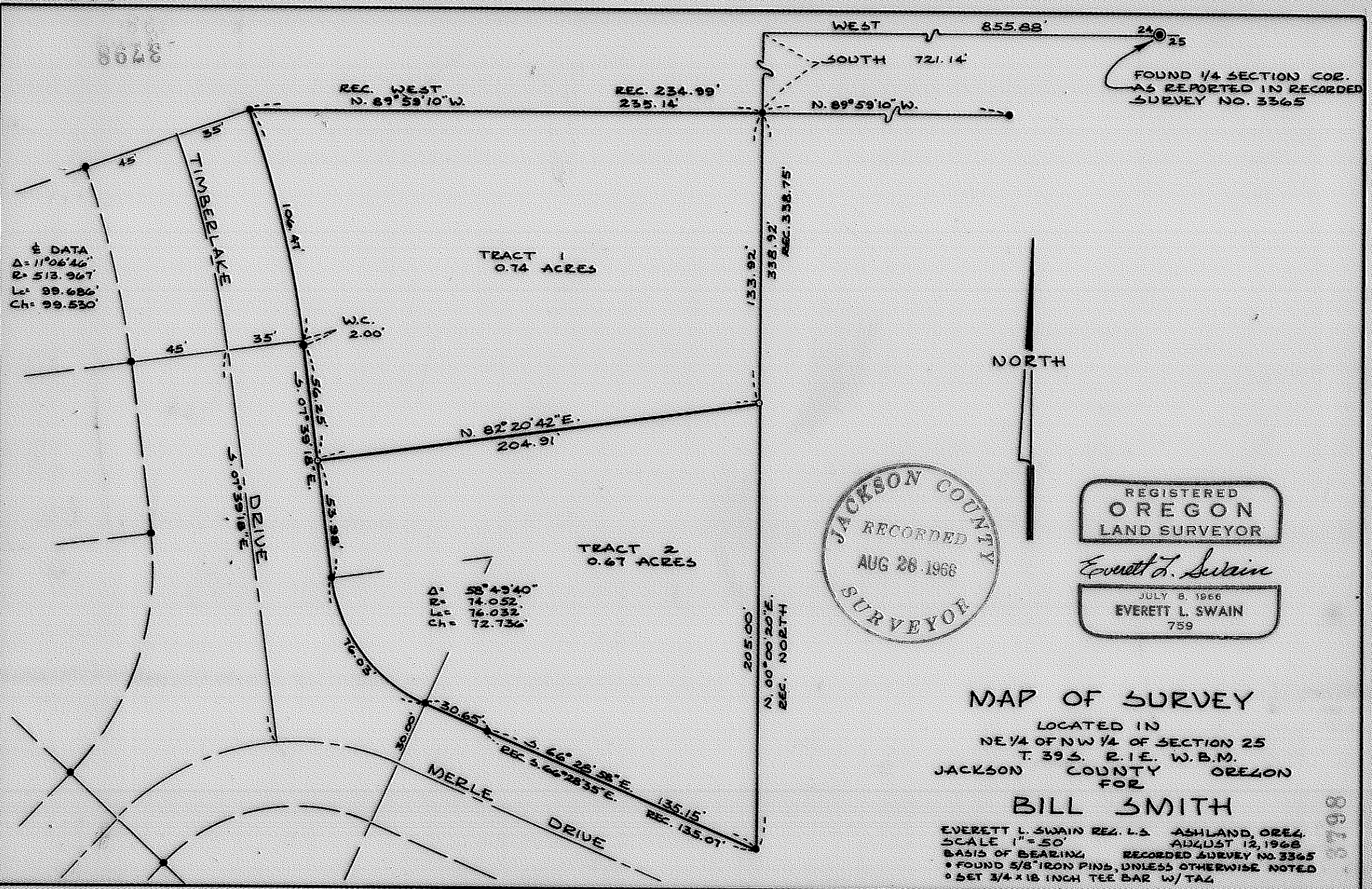

E DATA
 $\Delta = 11^{\circ}06'46''$
 $R = 513.967$
 $Lc = 99.686'$
 $Ch = 99.530'$

TRACT 1
 0.74 ACRES

TRACT 2
 0.67 ACRES

$\Delta = 58^{\circ}49'40''$
 $R = 74.052$
 $Lc = 76.032$
 $Ch = 72.736'$

FOUND 1/4 SECTION COR.
 AS REPORTED IN RECORDED
 SURVEY NO. 3365

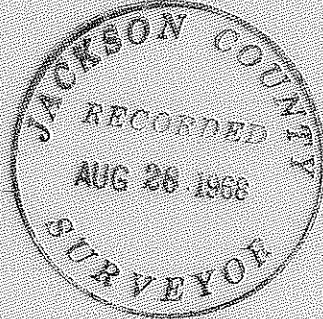

REGISTERED
 OREGON
 LAND SURVEYOR
Everett L. Swain
 JULY 8, 1966
 EVERETT L. SWAIN
 759

MAP OF SURVEY

LOCATED IN
 NE 1/4 OF NW 1/4 OF SECTION 25
 T. 39 S. R. 1 E. W. B. M.
 JACKSON COUNTY OREGON
 FOR

BILL SMITH

EVERETT L. SWAIN REG. L.S. ASHLAND, OREG.
 SCALE 1" = 50' AUGUST 12, 1968
 BASIS OF BEARING RECORDED SURVEY NO. 3365
 * FOUND 5/8" IRON PINS, UNLESS OTHERWISE NOTED
 * SET 3/4 x 18 INCH TEE BAR W/TAG

36613

SURVEY NO. 3798

Survey Narrative to Comply with Paragraph 209.250
Oregon Revised Statutes

SURVEY FOR: Bill Smith
4238 Pacific Hwy. 99 S
Ashland, Oregon

LOCATION: Northeast one quarter of the Northwest one quarter
of Section 25, Township 39 South, Range 1 East of
the Willamette Base and Meridian, Jackson County,
Oregon.

PURPOSE: To partition and prepare legal descriptions for the
tracts shown on the attached map of survey.

PROCEDURE: Found the monuments as shown on recorded surveys
3366 and 3724. With these monuments and the previous
survey control compiled by this office, proceeded
with the survey as shown.

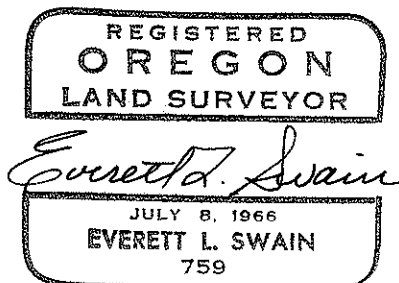
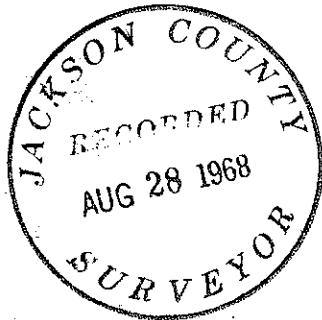

August 12, 1968

Everett L. Swain
Registered Land Surveyor
Ashland, Oregon