

SURVEY NARRATIVE TO COMPLY WITH PARAGRAPH 209.250

OREGON REVISED STATUTES

Survey for: L. L. Rowe
 700 North 3rd Street
 Central Point, Oregon

Survey by: Charles H. Hurst, L.S.
 28 North Oakdale
 Medford, Oregon

Bearing: Government record

Purpose: To monument the southeast and southwest corners of the tract shown.

Procedure

Inspection of the client's deed and deeds to adjacent properties, although described by metes and bounds, indicate intent to convey along subdivisional lines of Section 29. Accordingly, the W-E 1/64 and E 1/16 corners common to Sections 29 and 32 were established for the client's southwest and southeast property corners.

Corners set were witnessed as follows:

W-E 1/64 Corner: Set a 3/4"x30" iron pin from which a forked 11.7" White oak bears N 78° E 29.4 feet distant marked W-E 1/64 S29 BT; a forked 8.0" White oak bears S 31° E 57.65 feet distant marked W-E 1/64 S32 BT.

E 1/16 corner: Set a 3/4"x30" iron pin from which a forked 12.5" White oak bears N 42° E 23.3 feet distant marked E 1/16 S29 BT; a 9.0" White oak bears S 24 1/4° W 24.75 feet distant marked E 1/16 S32 BT.

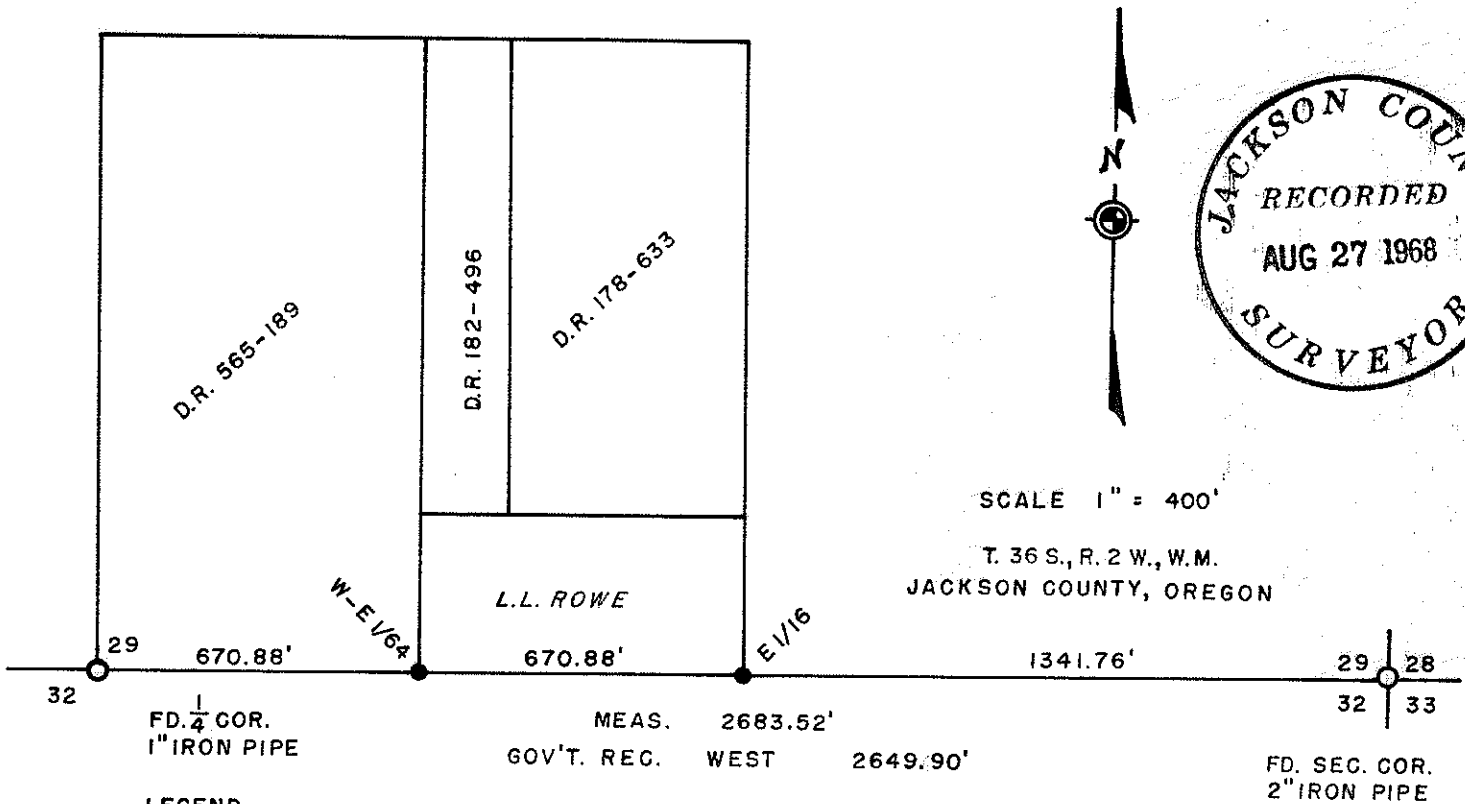

LEGEND

● SET 3/4"x30" IRON PINS

REGISTERED
 OREGON
 LAND SURVEYOR

Charles H. Hurst

OCTOBER 30, 1959
 CHARLES H. HURST
 483

JUN 13 1968