

8648

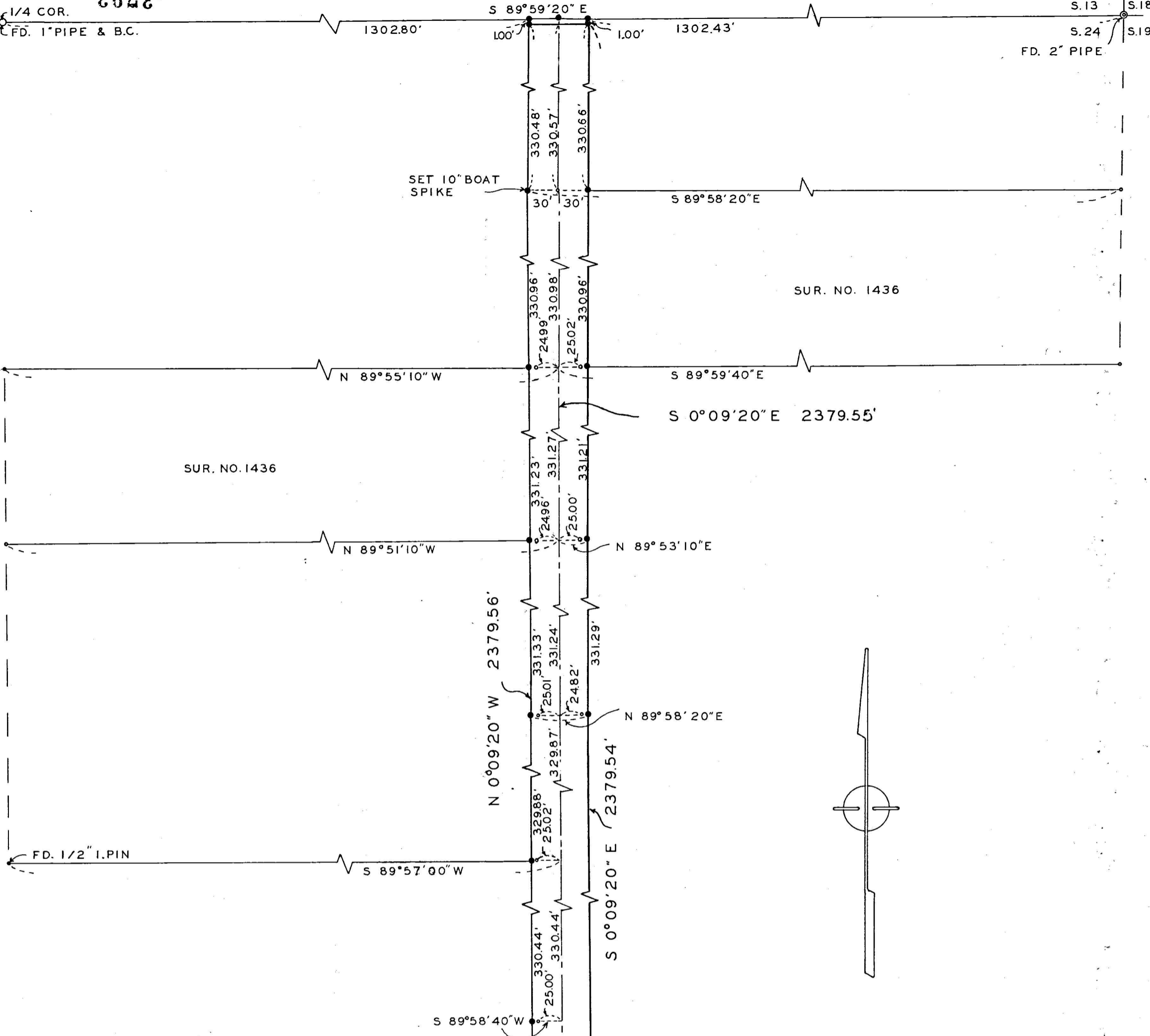

SURVEY IN NE. 1/4 SEC. 24 T. 35 S. R. 2 W., W.M.

FOR
FAYDREX INC.
68-24

BY EDWARD MCGINTY
MEDFORD OREGON
JULY 1968

SCALE 1"=100'
● = 5/8" I. PIN SET
○ = 1/2" I. PIPE FD.
○ = 3/4" I. PIN

REGISTERED
OREGON
LAND SURVEYOR

Edward A. McGinty
JULY 10, 1953
EDWARD A. MCGINTY
301

JACKSON COUNTY
RECORDED
AUG 26 1968
SURVEYOR

3793

3793

Survey No. 3793

Survey Narrative to comply with O.R.S. 209-250.

Survey for: Faydrex, Inc.
1054 So. Riverside
Medford, Oregon

Survey by: Edward A. McGinty
Land Surveyor
Medford, Oregon

Basis of Bearing; Solar Observation

Precedence of Survey:

This survey is a partial retracement of a previous survey No. 1436, of record, and a proposal to increase the width of the existing road.

Monuments found being 2 to 8 inches above the ground. Monuments set being 5/8 in. iron pins, 24 inches long and set approx. flush with the surface, except for the 4 most southerly iron pins, which are 4-6 inches high.

Apparently the tracts of land were sold according to previous survey No. 1436, but some were described by legal sub-division of a section. In order to perpetuate previous surveys and boundaries, witness corners were set along road as shown.

68-24

