

3792

AGATE RD.

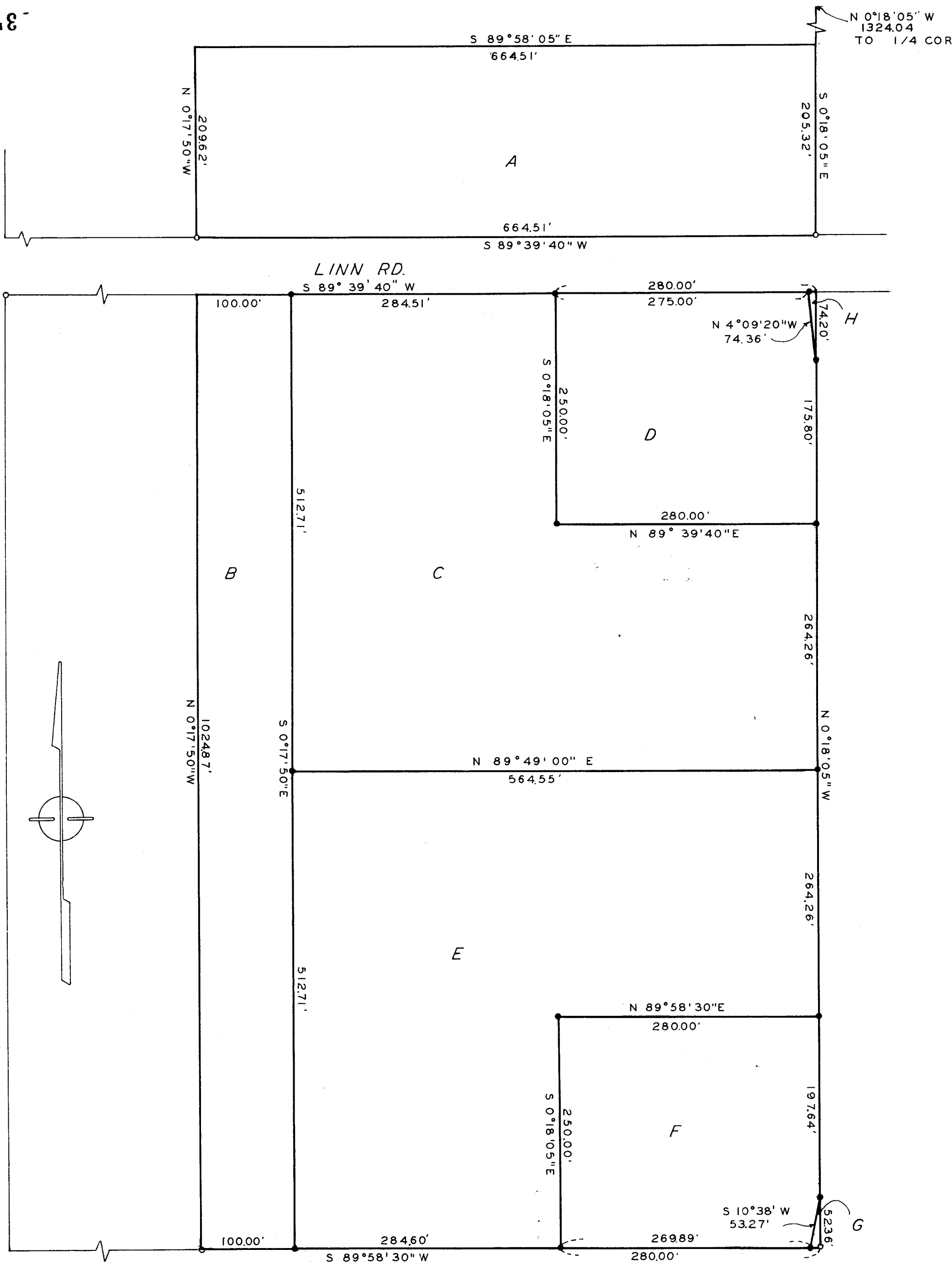
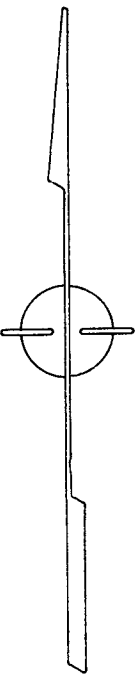

SURVEY IN N.W. 1/4 SEC. 5 T.36S. R.1W., W.M.

FOR
FAYDREX, INC.

BY EDWARD MCGINTY
MEDFORD OREGON
MAY 1968

66-28

SCALE 1"=100'

- 5/8" I.PIN SET
- o 5/8" I.PIN FD.

REGISTERED
 OREGON
 LAND SURVEYOR
 Edward A. McGinty
 JULY 10, 1963
 EDWARD A. MCGINTY
 301

WICKSON COUNTY
 RECORDED
 AUG 26 1968

3792

3792

Survey No. 3792

Survey Narrative to comply with O.R.S. 209-250.

Survey for: Faydrex, Inc.
1054 So. Riverside
Medford, Oregon

Survey by: Edward A. McGinty, R.S.
June, 1968

Basis of Bearing: Survey No. 3337.

Precedence of Survey:

Divided Tract as shown.

Monuments found being 5/8 in. iron pins, approx. flush with the surface.

Monuments set being 5/8 in. iron pins, 24 ins. long, set approx. flush with the surface, except for the SW. cor. of Tract C, which is approx. 8 ins. above the ground.

66-28

