

3791
1646

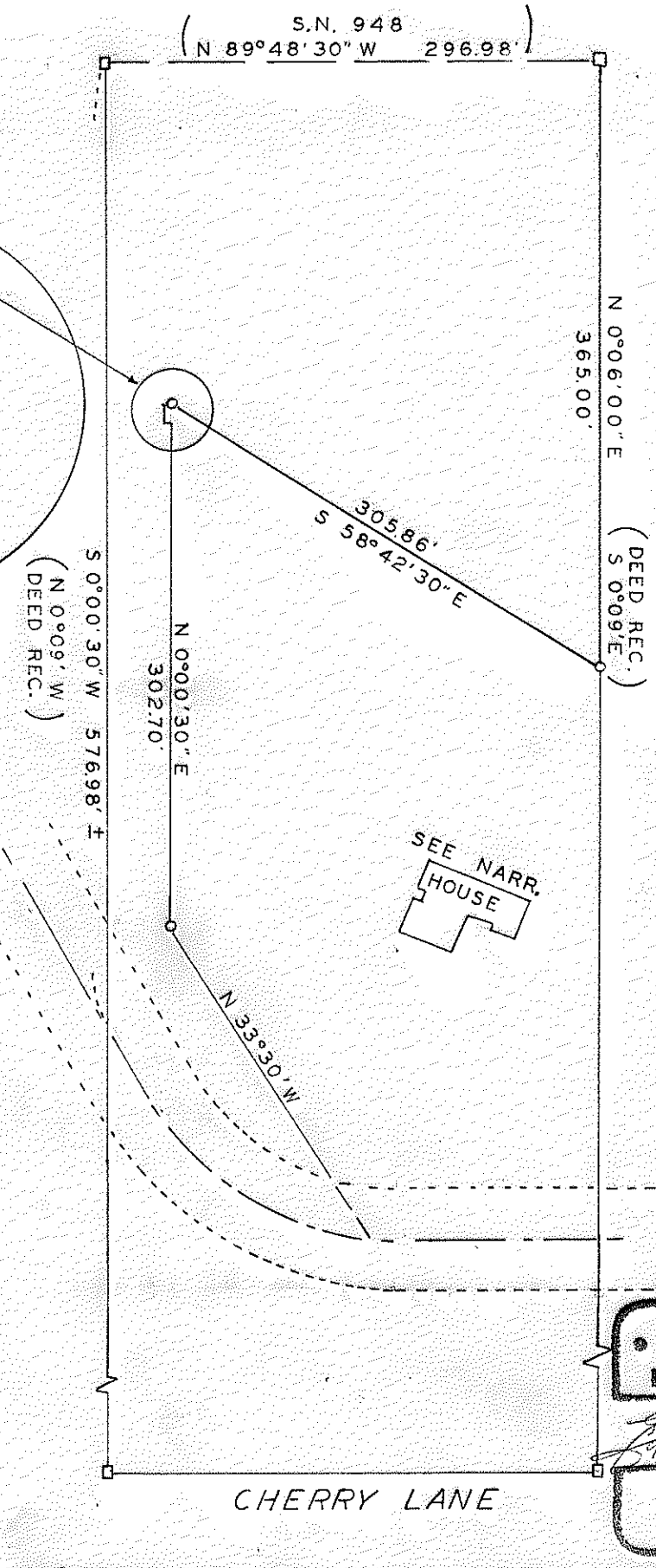
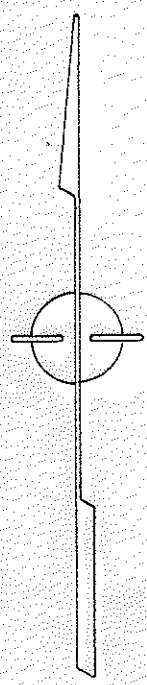
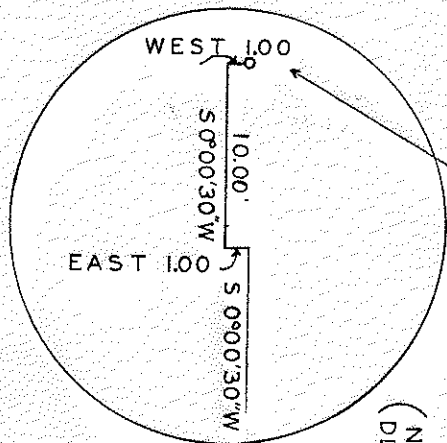

JACKSON COUNTY
RECORDED
AUG 26 1968
SURVEYOR

REGISTERED
OREGON
LAND SURVEYOR

Edward A. McGinty

JULY 16, 1953
EDWARD A. MCGINTY
301

SURVEY IN NE. 1/4 SEC. 27, T.37 S. R.1 W., W.M.
FOR
FRANK GROVER

68-4

BY EDWARD MCGINTY
MEDFORD OREGON
FEBRUARY 1968

SCALE 1"=100'
O = 5/8" I.PIN SET
□ = 3/4" I.BOLT FD.

1646 - 3791

Survey No. 3791

Survey Narrative to comply with Chap. 555, O.L. 1963.

Survey for: Mr. Frank Grover
Rt. 3, Box 169B7D
Medford, Oregon

Survey by: Edward A. McGinty, L.S.
Medford, Oregon
Jan. 30, 1968

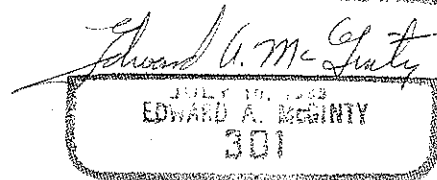

Basis of Bearing: Survey No. 948.

Precedence of Survey:

The exterior boundary was determined from monuments found, being 3/4 in. iron bolts, set approx. flush with the surface, except at the NW. cor. where said bolt was approx. 12 in. high, also found said bolts shown as intermediate corners on survey No. 948. Apparently the bolts were shifted or moved westerly from a straight line from the Sec. line to the north line of Cherry Lane.

On the basis of said previous survey of 296.98 feet on the Section line - calculated course S.58°42'30" East, 305.86 feet.

Monuments set being 5/8 in. x 24 in. iron pins, set approx. flush with the surface.

A description was prepared excluding any portion which may exist in the proposed road.

At the request of client, the house as shown, was located from data furnished by said client.

