

3789  
6818

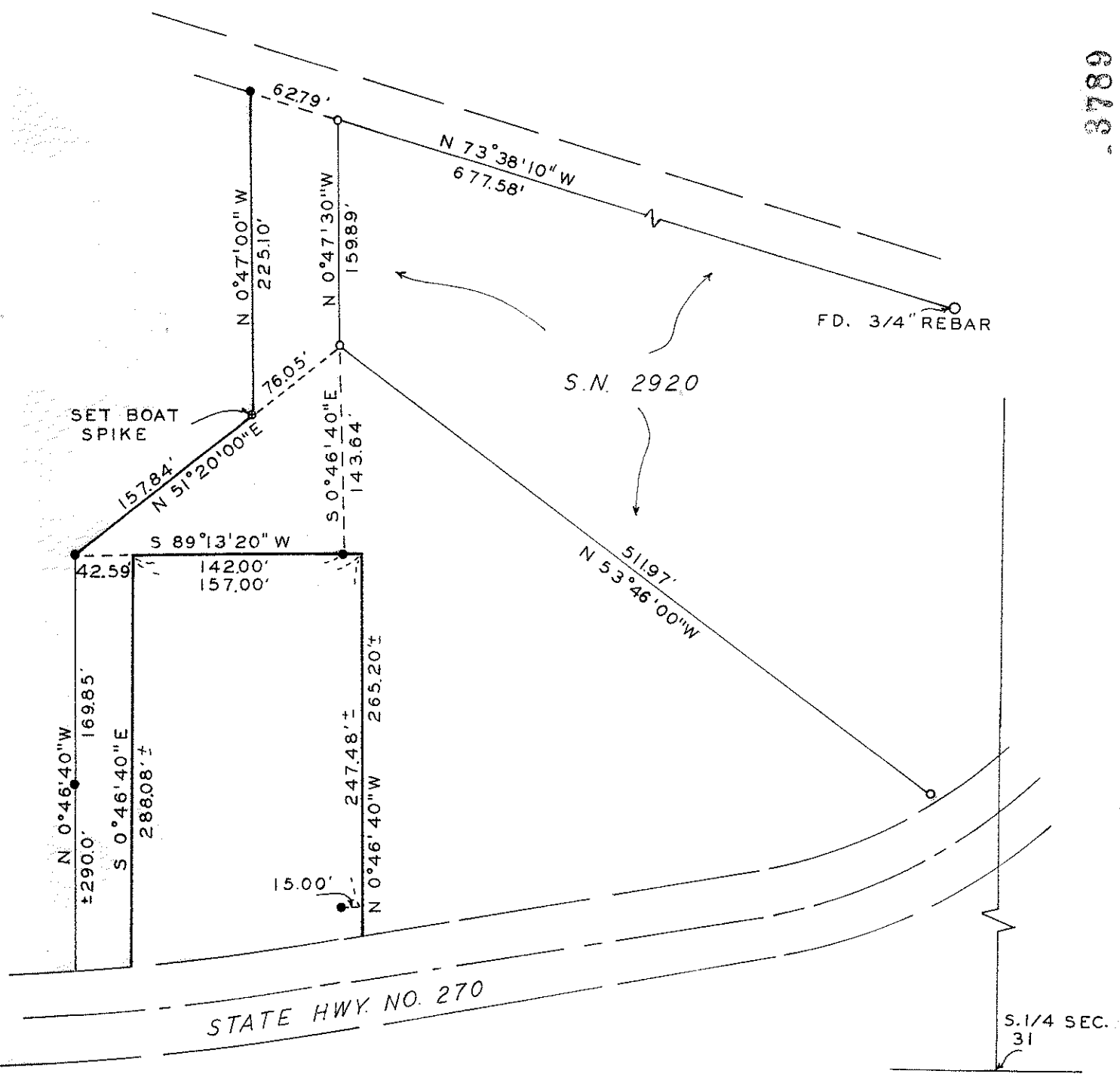

SURVEY IN S.W. 1/4, SEC. 31 T.35S. R.1E, W.M.

FOR  
WESLEY CHAPMAN

68-18

BY EDWARD MCGINTY  
MEDFORD OREGON

SCALE 1"=100'  
o = 5/8" I.PIN FD.  
• = 5/8" I.PIN SET

APRIL 1968

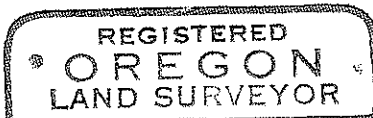
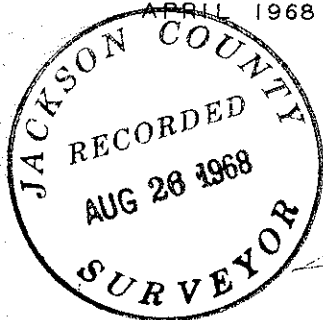
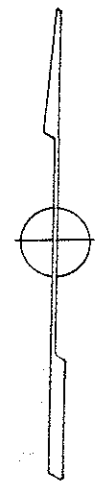

*Edward W. McGinty*

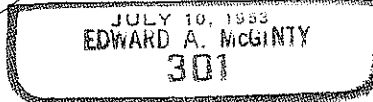

6818  
3789

Survey No. 3789

Survey Narrative to comply with O.L. Chap. 555, revised 1963.

Survey for: Wesley Chapman  
PO Box 89  
Eagle Point, Oregon

Survey by: Edward A. McGinty, R.S.  
Medford, Oregon  
May, 1968

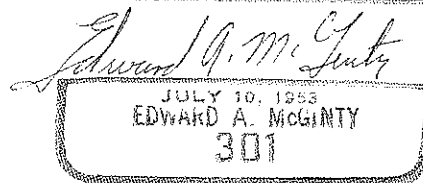
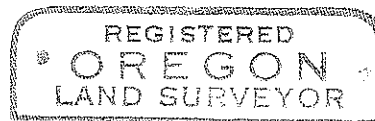

Basis of Bearing; Survey No. 2920.

Precedence of survey:

Surveyed tract of land as shown, according to the instructions of client.

Found monuments shown on previous survey, the most northerly 5/8 in. iron pin, approx. ins. deep, other 5/8 in. iron pins approx. flush with the surface and a 3/4 in. approx. 6 ins. above the surface.

Monuments set being 10 in. boat spike approx. flush in a rocky out-crop and 5/8 x 24 in. iron pins set approx. flush with the surface.

Note: no attempt was made to locate the Highway right of way and the distance shown to the highway may very several feet.

