

3788

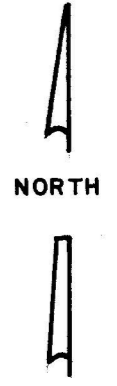
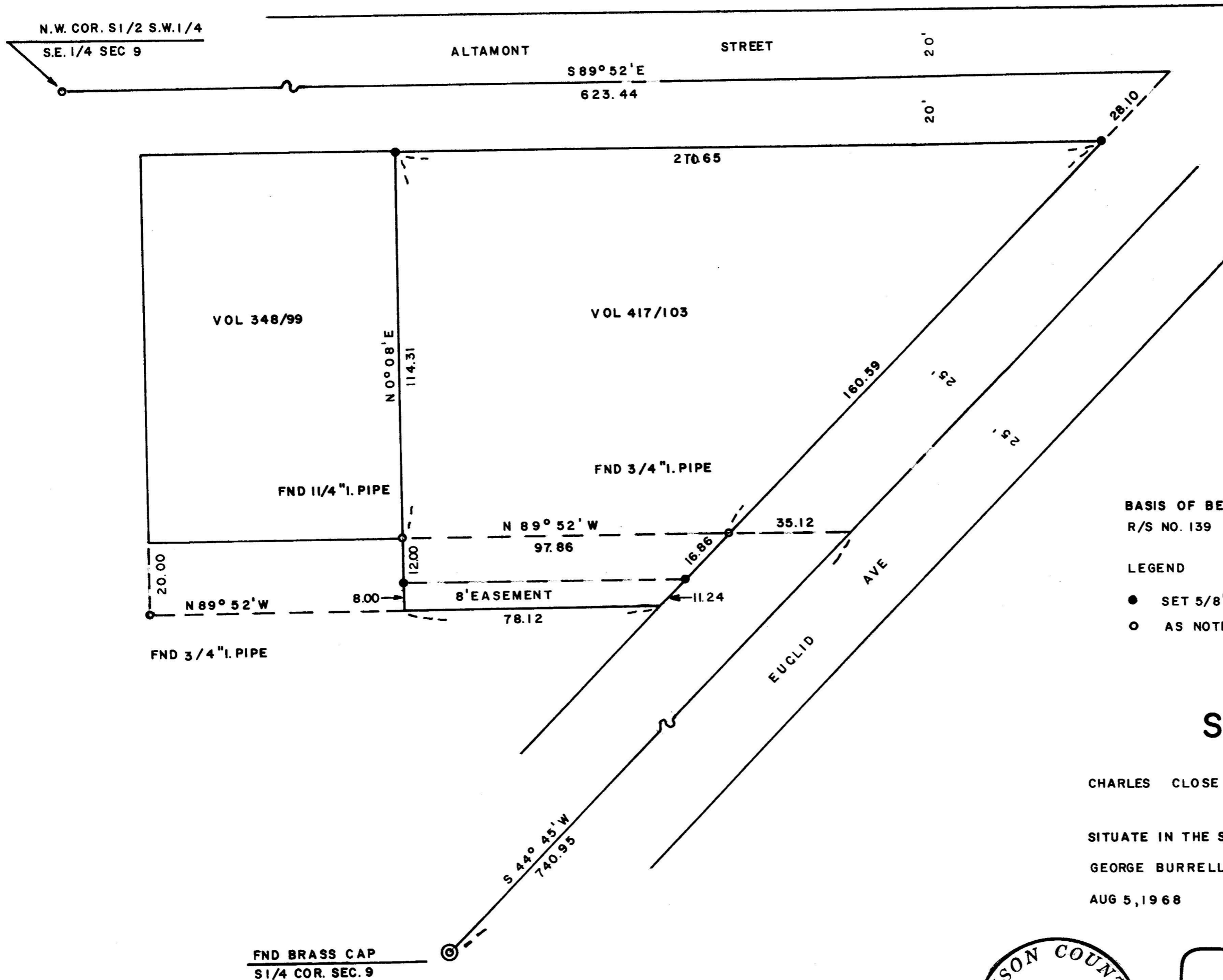

SCALE 1"=30

BASIS OF BEARINGS  
R/S NO. 139

LEGEND

- SET 5/8" I. PIN
- AS NOTED

# SURVEY

FOR

CHARLES CLOSE ASHLAND, ORE  
OF TRACT

SITUATE IN THE S.E. 1/4 SEC 9 T39S R1E WM.

GEORGE BURRELL L.S. ASHLAND, ORE

AUG 5, 1968

FND BRASS CAP  
S1/4 COR. SEC. 9



*George R Burrell*

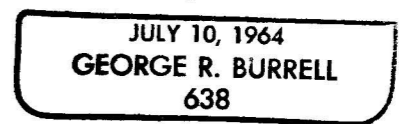

3788

3788

SURVEY NARRATIVE TO COMPLY WITH O.R.S. 209.250  
REVISED BY CHAPTER 555, Q.L., 1963

FOR: Charles Close  
449 Euclid Avenue  
Ashland, Oregon

PURPOSE: To monument the Northwest and Northeast corner  
and the North line of an eight foot easement  
all described in Vol. 417/103 D.R., J.C., C.

PROCEDURE: From the recovered monuments of recorded survey  
no. 139, I reestablished the corners as shown on  
accompanying map according to recorded survey no.  
139 record. The 2" iron pipe locating the North-  
west corner of the South half, Southwest quarter,  
Southeast quarter, Section 9 reported as found  
in recorded survey no. 139 could not be recovered  
in this survey and appears to have been de-  
stroyed during street construction. A tie was  
made to the South quarter corner of Section 9  
as shown on the accompanying map, of which the  
bearing to is in accord with recorded survey  
no. 139 record.

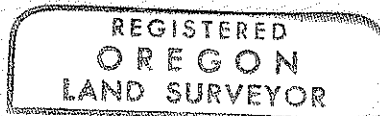
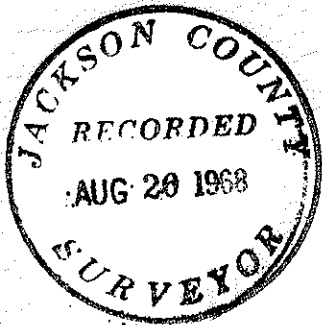

*George R. Burrell*

