

FND 1" I. PIPE

FND 1 1/2" I. PIPE

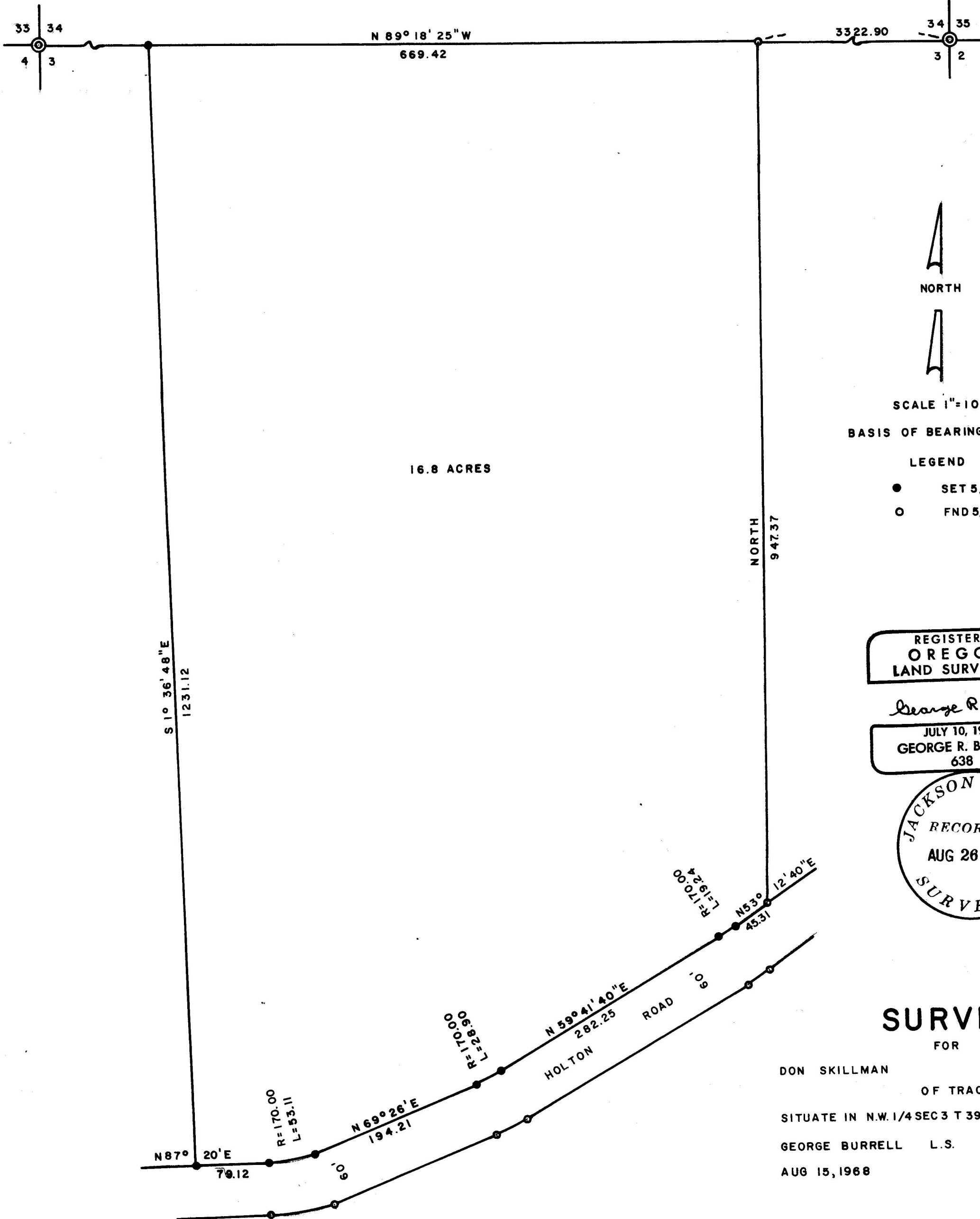

NORTH

SCALE 1"=100'

BASIS OF BEARINGS R/S NO. 3128

LEGEND

- SET 5/8" I. PIN
- FND 5/8" I. PIN

REGISTERED  
OREGON  
LAND SURVEYOR

*George R. Burrell*

JULY 10, 1964  
GEORGE R. BURRELL  
638

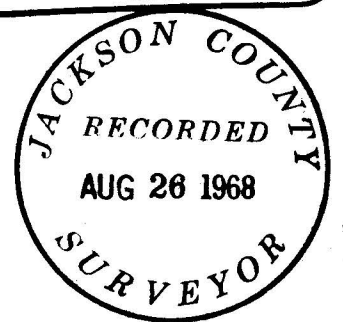

# SURVEY

FOR

DON SKILLMAN ASHLAND, ORE

OF TRACT

SITUATE IN N.W. 1/4 SEC 3 T 39 S R 1 W W.M.

GEORGE BURRELL L.S. ASHLAND, ORE

AUG 15, 1968

SURVEY NARRATIVE TO COMPLY WITH O.R.S. 209.250  
 REVISED BY CHAPTER 555, O.L. 1963

FOR: Don Skillman  
 1941 Siskiyou Blvd.  
 Ashland, Oregon

PURPOSE: To monument and describe the tract as shown  
 on accompanying map.

PROCEDURE: Established North line of Section 3 by run-  
 ning random line between section corners and  
 corrected to true line. The 5/8 inch iron  
 pins found at the Northeast and Southeast  
 corners of the tract shown on the accompanying  
 map were set for the corners of an adjoining  
 tract to the East by L. E. Ager, Surveyor,  
 previous to his demise in 1968 (survey unre-  
 corded). The North line of Holton Road was  
 established by projecting the curve points  
 (established in recorded survey 3128) 60 feet  
 Northerly on radial lines. The Westerly line  
 of the tract shown on accompanying map was  
 located per clients request.

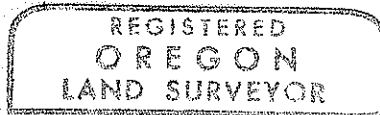
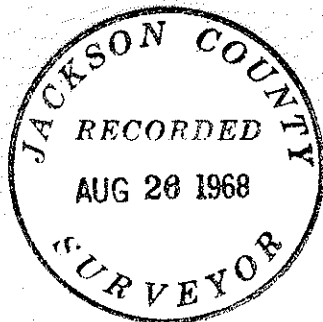

*George R. Burrell*

