

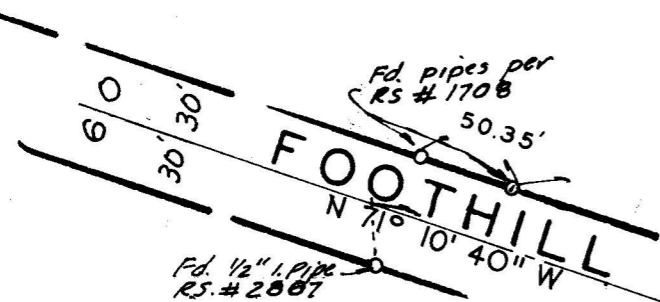

SCALE 1" = 100'



SURVEY IN S.E., 1/4 SEC. 16  
 T.36 S., R.4 W., W.M.  
 JACKSON CO., ORE.  
 FOR  
 HAROLD SALTER



JUNE 24, 1968

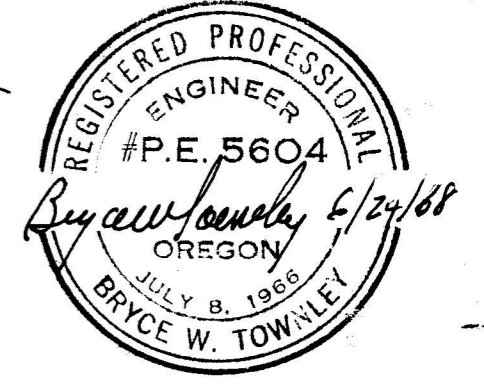
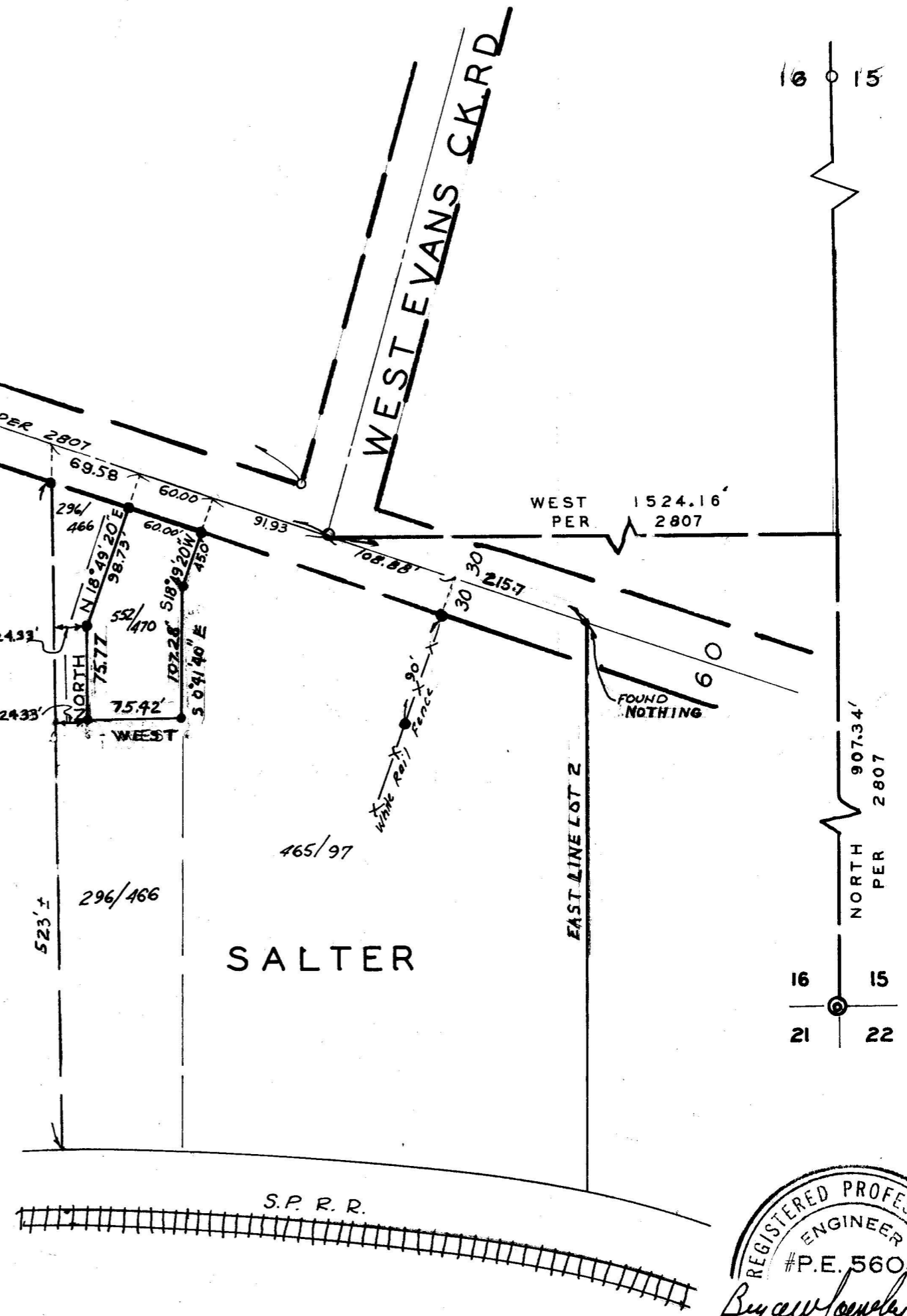

• - Set 5/8" Iron pin.  
 o Found As noted

SURVEY NARRATIVE TO COMPLY WITH PAR. 209.250, O.R.S.

Survey for: Mr. and Mrs. Harold Salter  
P.O. Box 326  
Rogue River, Ore.

Purpose: To resurvey and set corners on existing home to increase access width to 30 feet and clearly define property lines.

Location: In Government Lot 2 in the S.E. 1/4 of Section 16 T. 36 S, Range 4 W., W.M., Jackson County, Oregon.

Procedure: Commenced at the intersection of West Evans Creek Road and Foothill Boulevard at a 1/2" iron pipe per Survey #2807 and #1708.

Measured the calculated distance southeasterly to the east line of Government Lot #2 and the intersection of Foothill Boulevard per deed references.

Dug 2 foot deep hole and utilized pipe locator to find old pin mentioned in deeds as set by old survey; found nothing.

The dimensions used are based on those as shown on Survey #2807 which was on the same side of Foothill Boulevard to reduce the possibility of any conflict. The basis of bearing is North 71°10'40" West which is the Center line of Foothill Boulevard per Survey #2807. Set 5/8" iron pins as shown.

