

3180

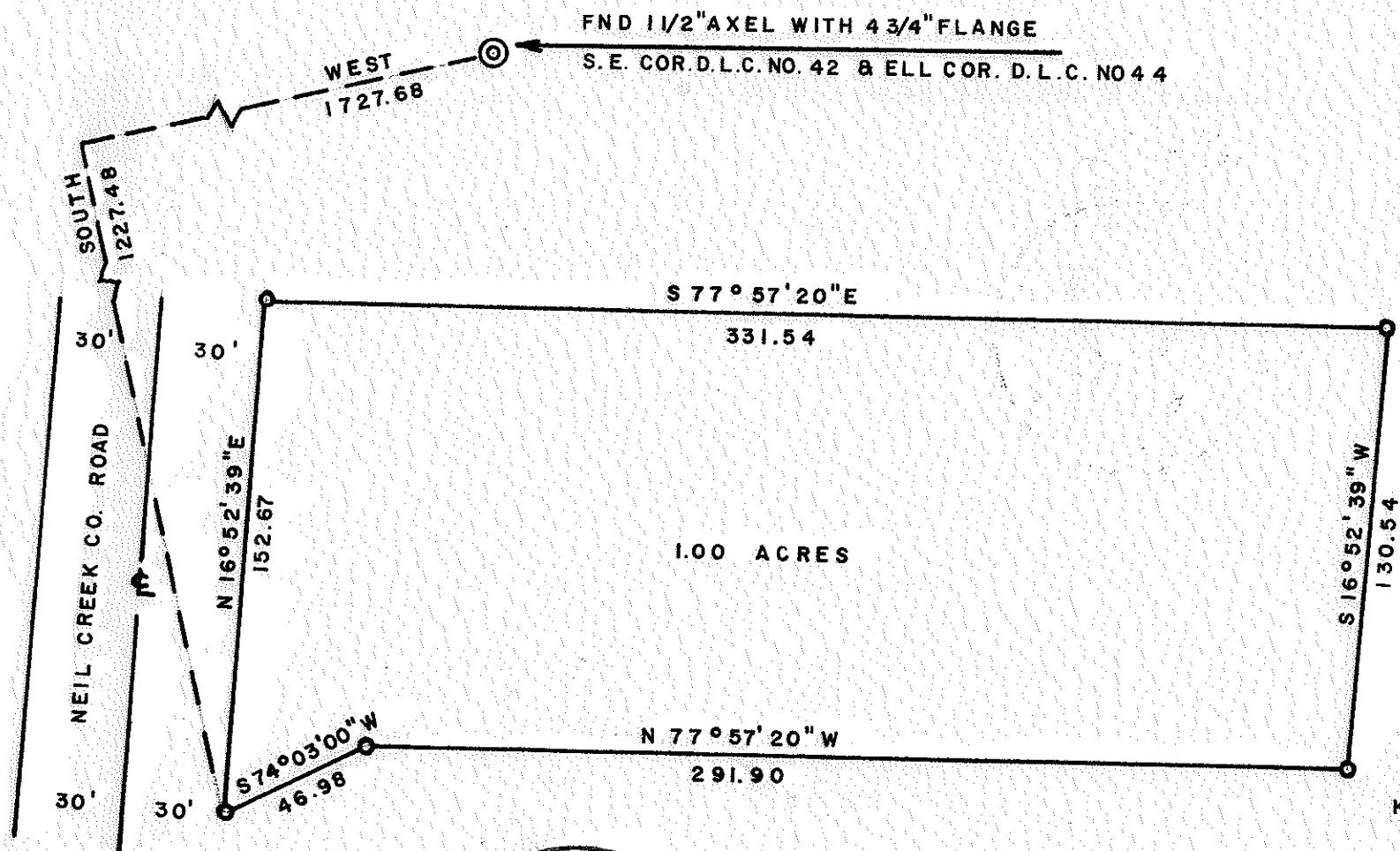

SCALE 1"=50'
 BASIS OF BEARINGS R/S NO 3772

LEGEND
 O SET 5/8" X 24" I. PIN

SURVEY

FOR
 KEITH CORP ASHLAND, ORE
 OF TRACT
 SITUATE IN GOVT. LOT 6 NW 1/4 SEC 30 T39SR2E
 WM JACKSON COUNTY, OREGON
 GEORGE BURRELL L.S. ASHLAND, OREGON
 JUNE 18, 1968

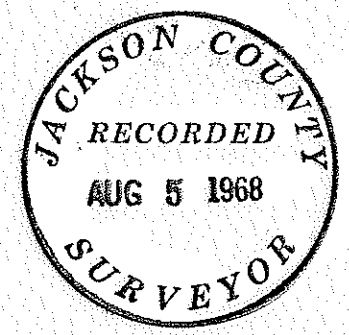

REGISTERED
 OREGON
 LAND SURVEYOR

George R. Burrell

JULY 10, 1964
 GEORGE R. BURRELL
 638

3780

SURVEY NARRATIVE TO COMPLY WITH O.R.S. 209.250

REVISED BY CHAPTER 555, O.L. 1963

FOR: Keith Corp
250 Neil Creek Road
Ashland, Oregon

PURPOSE: To monument and describe the tract as shown
on the accompanying map per clients request.

PROCEDURE: Using the road centerline monuments of
recorded survey no. 3772 as control, I initi-
ated the independent survey as shown on the
accompanying map.

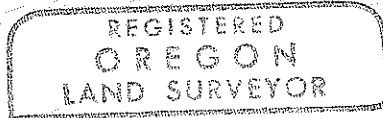
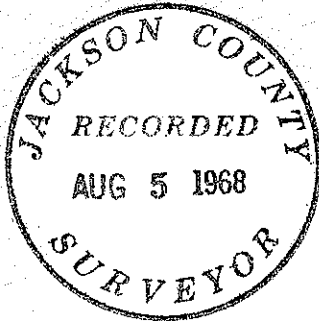

George R. Burrell

