

NW CORNER NE NE. SECTION 36,
T. 33 S., R. 1 W., W. M.

5/8" IRON ROD

5717
6449

SURVEY FOR

G. R. MOORE, P.O. BOX 120, TRAIL, OREGON

LOCATED IN E 1/2 OF NE 1/4, SECTION 36,
T. 33 S., R. 1 W., W. M. OREGON.

BEARING DATUM : SAME AS REC. SURVEY NO. 3655

X = 3/4" IRON PIPES FOUND

● = 5/8" IRON RODS FOUND

○ = 5/8" 24" IRON RODS SET FLUSH

DATE: 4-22-68



SCALE: 1" = 100'

REGISTERED
OREGON
LAND SURVEYOR

MARCH 10, 1944
L. E. AGER
21

JACKSON COUNTY
RECORDED
AUG 5 1968
SURVEYOR

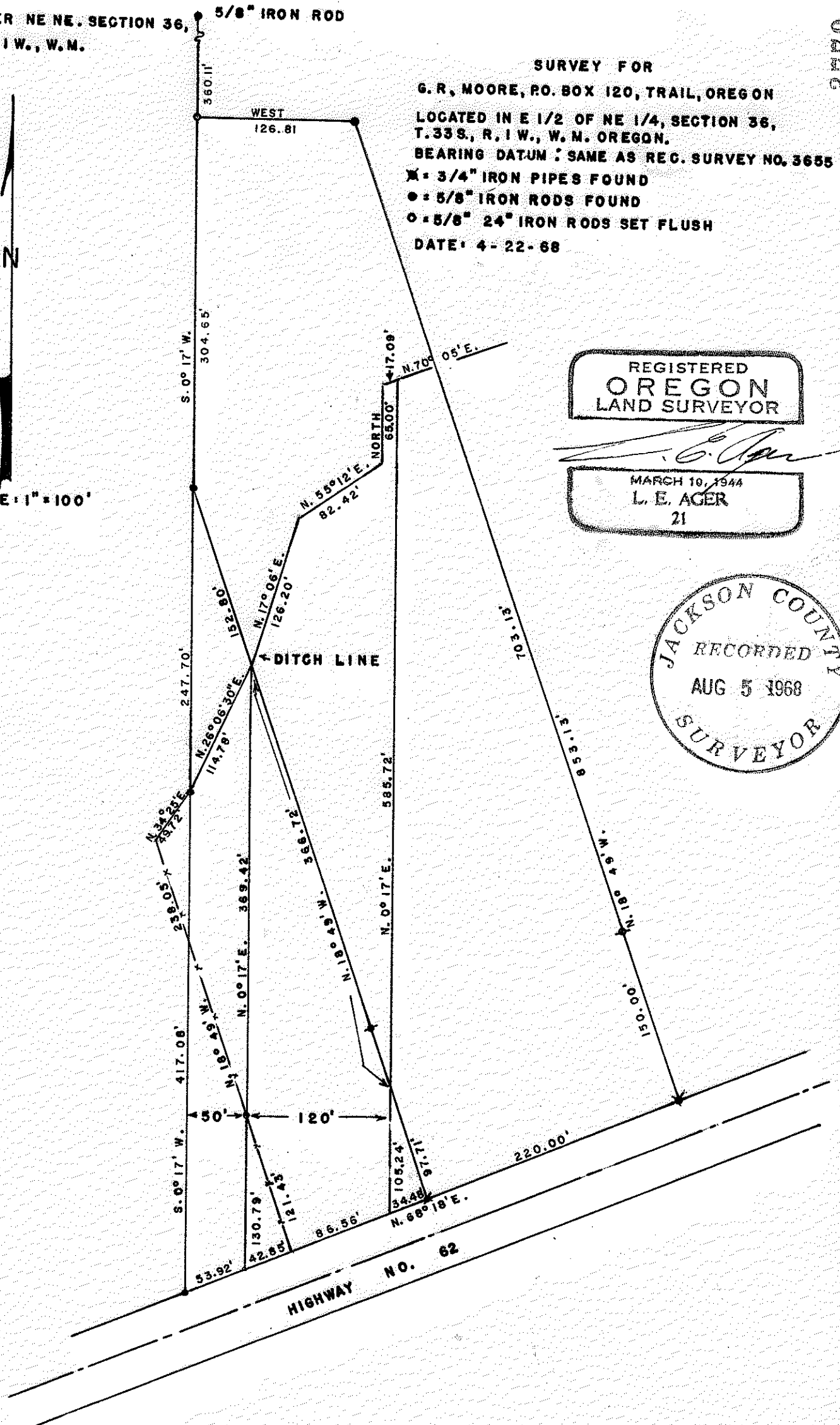

6449

SURVEY NARRATIVE TO COMPLY WITH O.R.S. 209.250
OREGON REVISED STATUTES

SURVEY FOR: G. R. Moore, P.O. Box 120, Trail, Oregon.

LOCATION: E $\frac{1}{2}$ NE $\frac{1}{4}$ of Section 36, T.33 S., R. 1 W., W.M., Oregon

PURPOSE: To prepare descriptions of portions of land that exchanges of properties may be executed.

This map and survey to supersede a previous survey shown on Recorded Survey No. 3655.

PROCEDURE: This survey made using previous established control points, see Recorded Survey No. 3655, also this used for bearing control.

