

PLAT

OF A SURVEY IN SECTION 21, T. 34 S.,
R. 4 W., W.M., JACKSON COUNTY, OREGON

FOR

JACK GILINSKY
RT. 1 BOX 186
ROGUE RIVER, OREGON

MERIDIAN FROM SURVEY *1956

● = MONUMENTS FOUND
○ = MONUMENTS SET
JUNE 29, 1968

SCALE 1" = 600'

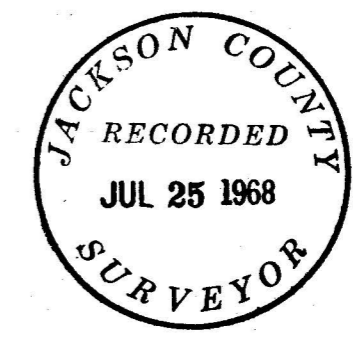
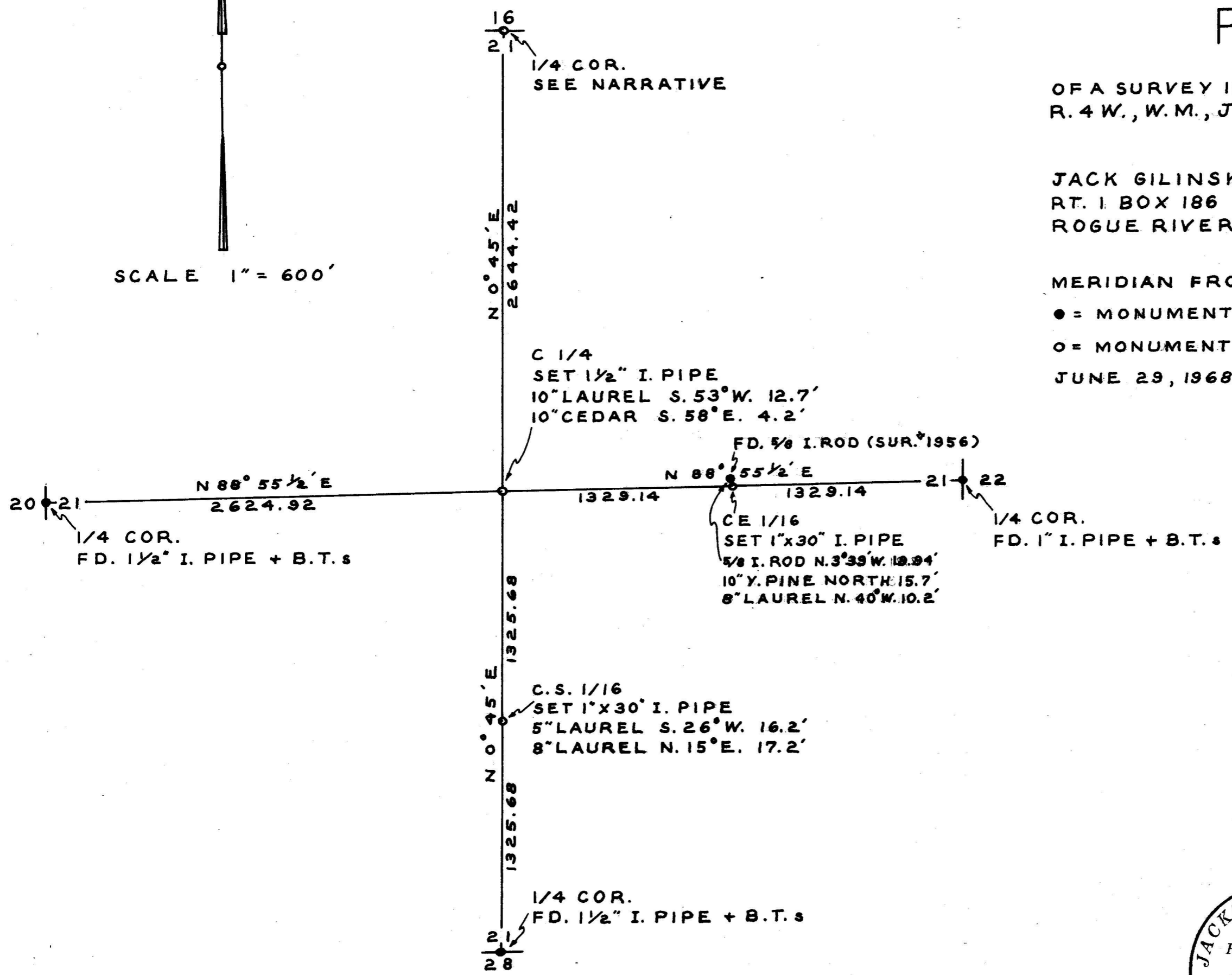

REGISTERED
OREGON
LAND SURVEYOR

Claude E. Masters
OCTOBER 24, 1958
CLAUDE E. MASTERS
457

SURVEY NARRATIVE to comply with paragraph 209.250, Oregon Revised Statutes.

SURVEY FOR: Jack Gilinsky
Route 1, Box 186
Rogue River, Oregon

PURPOSE: To survey and monument as shown on the plat the S. E. $\frac{1}{4}$, Section 21, T. 34 S., R. 4 W., W. M. Jackson County, Oregon.

PROCEDURE: The lines were run by open traverse and the corners were set by co-ordinates from points on the traverse. The survey was made with a 1 minute transit and a 300' steel tape.

RE-ESTABLISHMENT of $\frac{1}{4}$ corner common to Sections 16 and 21.

Set a 1" x 30" Iron pipe from which the original North West bearing tree, now a pine stump with the "B. T." scribe visible, bears N 35° W 28.4 ft. The South East bearing tree is gone.

New Bearing trees:

8" Laurel bears N 67° E 10.0'

5" Fir bears S 57° W 33.8'

