

Survey For I. A. THORPE

N. 1/2 Sec. 22, T.38S, R.4W, W.M.

JACKSON COUNTY, OREGON

MAY 24, 1968

3765

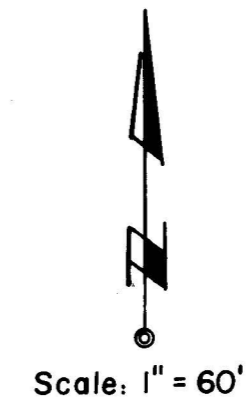

LEGEND

- 5/8" X 24" I. PIN SET
- BASIS of BEARINGS, Survey No 313

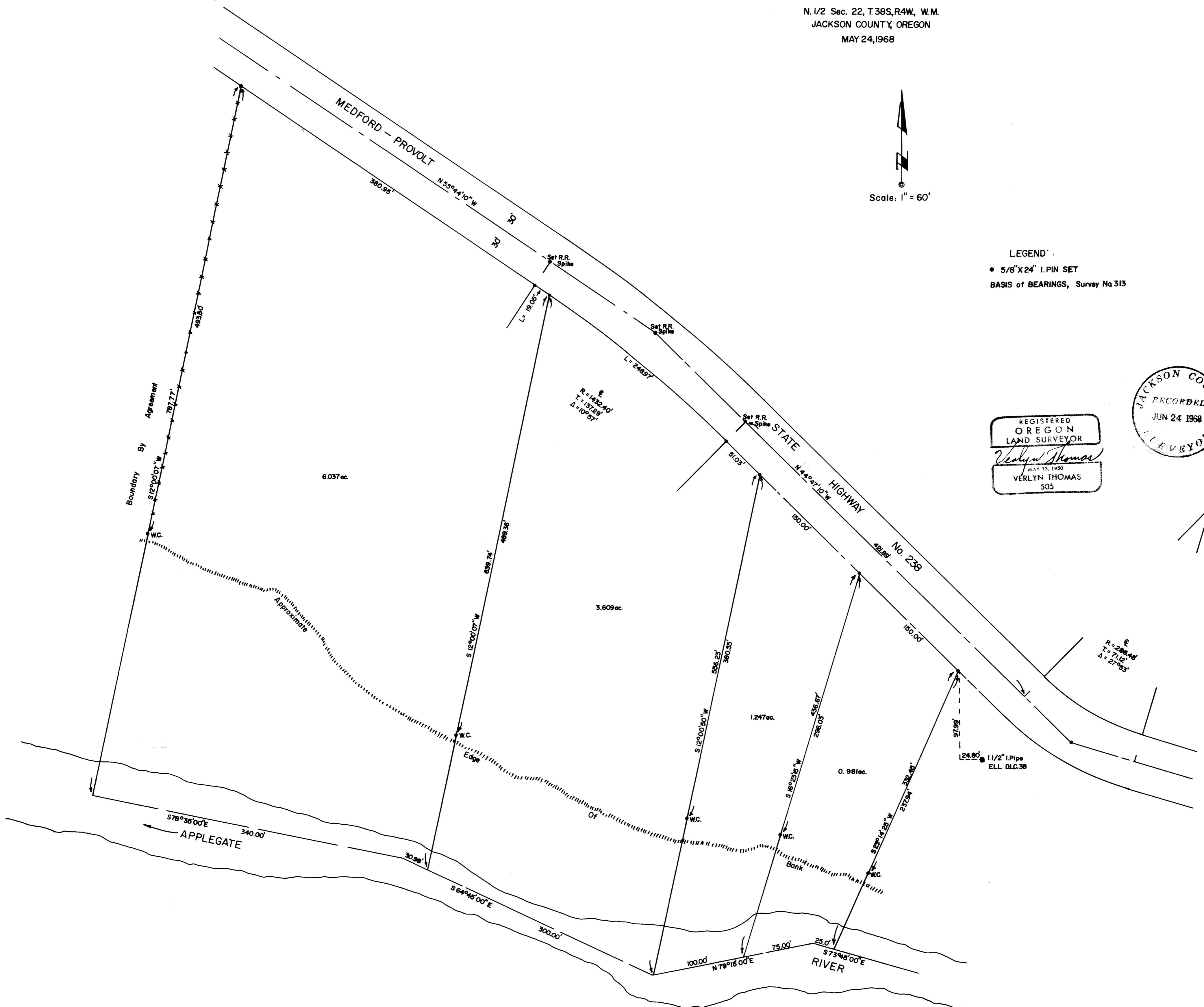
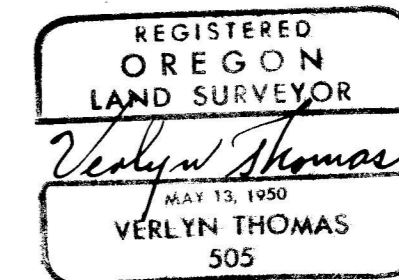

3765

SURVEY NARRATIVE TO COMPLY WITH O.R.S. 209.250  
REVISED BY CHAPTER, 555, O.L. 1963

FOR: Mr. I.A. Thorpe  
P.O. Box 611, Empire Station  
Coos Bay, Oregon

PURPOSE: To survey and monument four metes and bounds parcels, and prepare legal descriptions for said parcels.

PROCEDURE: Survey control used in performing Recorded Survey No. 3305 was recovered, and extended around this Survey. The center-line of State Highway No. 238 was established along the center of its physical location, utilizing original curve data wherever applicable. In view of certain inherent problems in attempting to reestablish the presently described westerly boundary of this survey, adjacent owners agreed to enter into a Boundary Line Agreement, to establish the long existing fence as the true property line henceforth.

