

2918-3762

SURVEY FOR ALLEN WEATHERS
Block 16 Oakdale Park Add'n.
Sec. 36 T.37S., R.2 W., W.M.
Jackson County, Oregon
May 2, 1968.

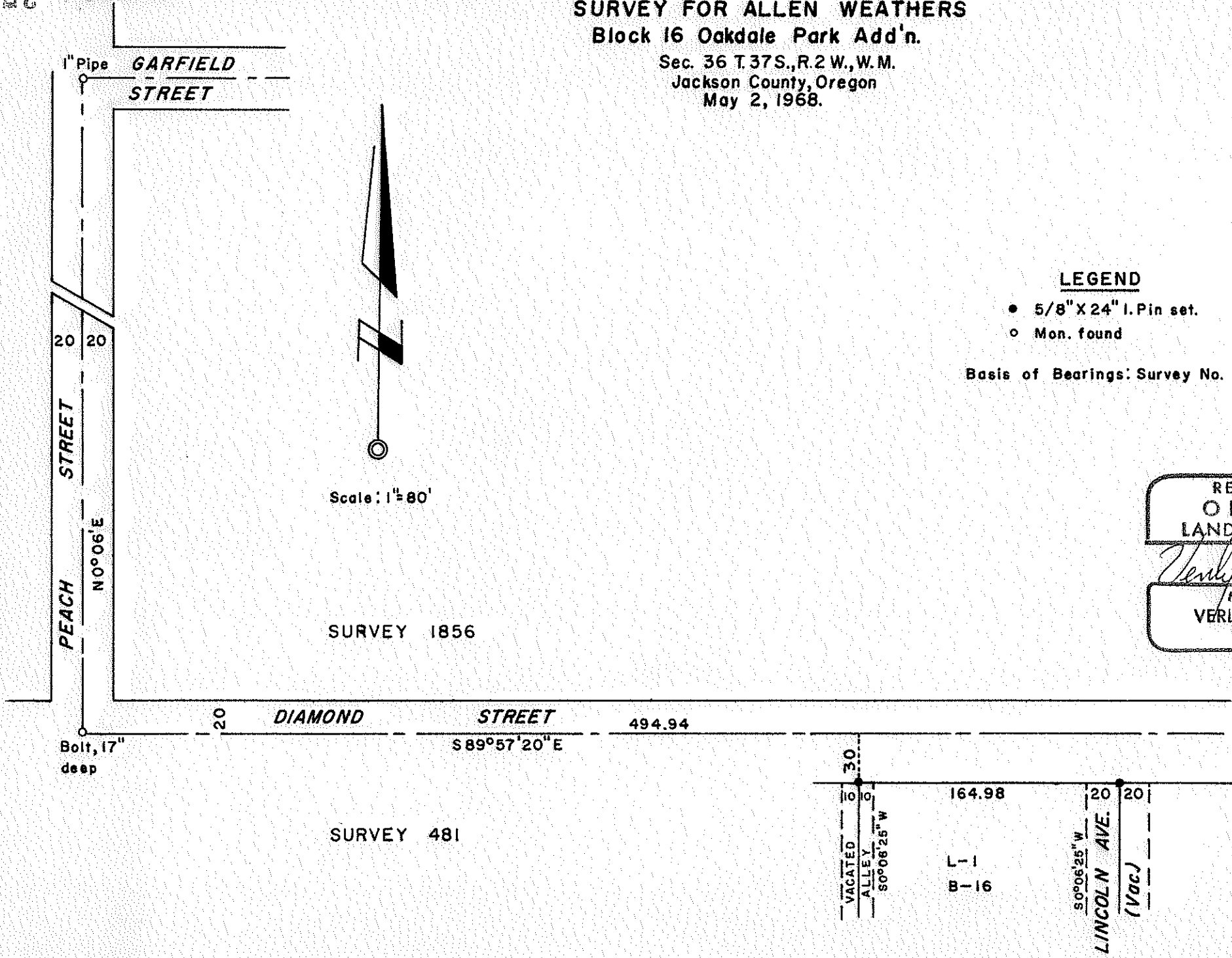

LEGEND

- 5/8" X 24" I. Pin set.
- Mon. found

Basis of Bearings: Survey No. 481.

REGISTERED
OREGON
LAND SURVEYOR

Verlyn Thomas

MAY 19, 1950

VERLYN THOMAS
505

JACKSON COUNTY
RECORDED
JUN 24 1968
SURVEYOR

SURVEY NARRATIVE TO COMPLY WITH O.R.S. 209.250
REVISED BY CHAPTER 555, O.L. 1963

FOR: Allen Weathers
821 Diamond Street
Medford, Oregon.

PURPOSE: To survey and monument the northeast and northwest corners of a residential parcel. The northwest corner to be on the center of the vacated alley in Block 16, the northeast corner to be the center of vacated Lincoln Avenue, and both corners to be 30.0 feet South of the center-line of Diamond Street.

PROCEDURE: Recovered center-line monuments as shown on the accompanying Plat, and using bearing control and pro-rate data from Recorded Survey Nos. 1856 and 481, set property corners as indicated.

