

REC. SURVEY NO. 2118

REC. SURVEY NO. 1380

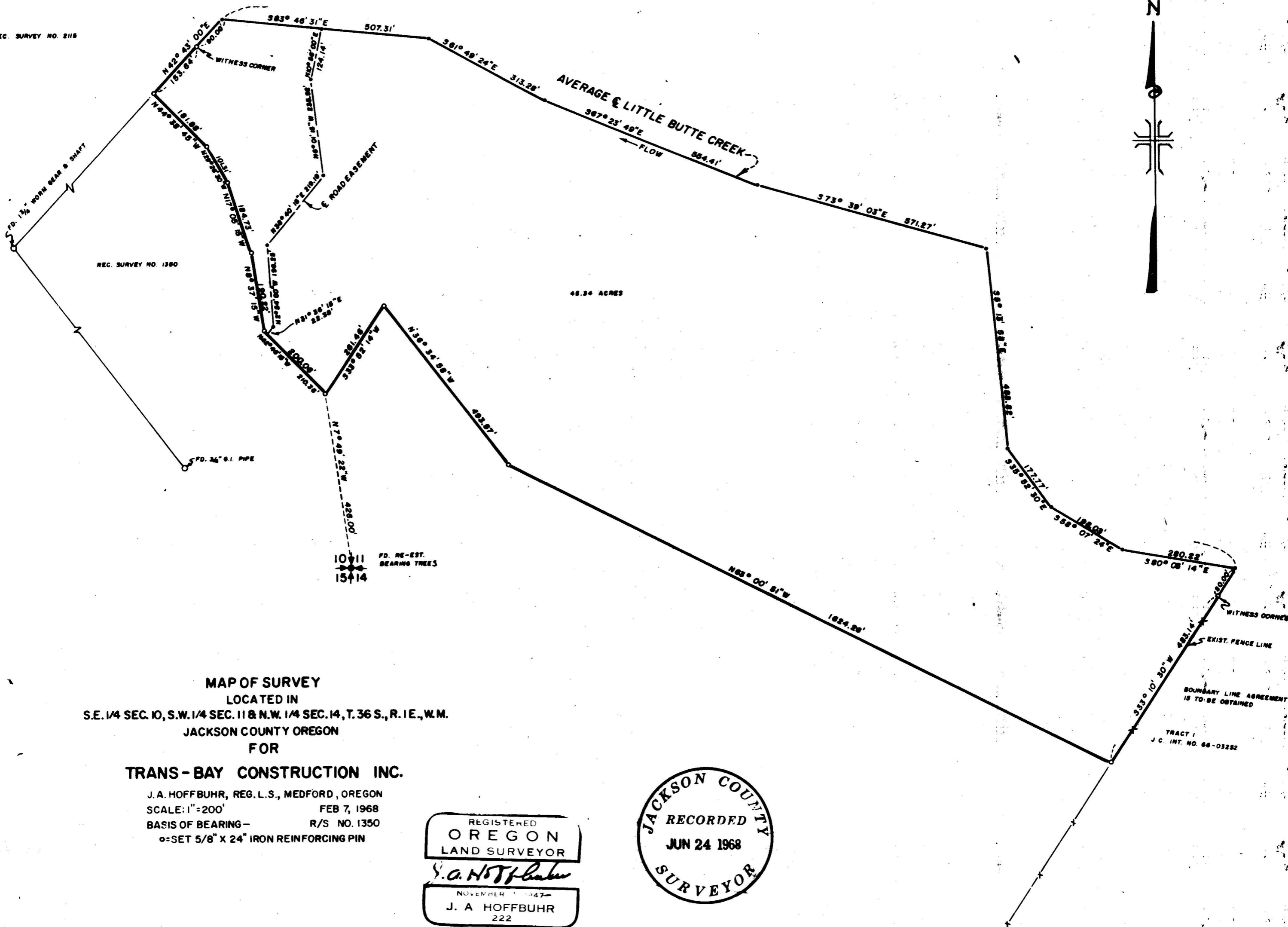

MAP OF SURVEY
 LOCATED IN
 S.E. 1/4 SEC. 10, S.W. 1/4 SEC. 11 & N.W. 1/4 SEC. 14, T. 36 S., R. 1 E., W.M.
 JACKSON COUNTY OREGON
 FOR

TRANS-BAY CONSTRUCTION INC.

J. A. HOFFBUHR, REG. L.S., MEDFORD, OREGON
 SCALE: 1" = 200' FEB 7, 1968
 BASIS OF BEARING— R/S NO. 1350
 o=SET 5/8" X 24" IRON REINFORCING PIN

REGISTERED
OREGON
 LAND SURVEYOR
J. A. Hoffbuhr
 NOVEMBER 1947—
J. A. HOFFBUHR
 222

JACKSON COUNTY
 RECORDED
 JUN 24 1968
 SURVEYOR

BOUNDARY LINE AGREEMENT
 IS TO BE OBTAINED
 TRACT I
 J.C. INT. NO. 66-03282

3758

Survey Narrative To Comply With Paragraph 209.250
Oregon Revised Statutes

SURVEY FOR: Trans - Bay Construction Co., Inc.
% Albert B. Chan, Attorney at Law
582 Market Street Room 1010
San Francisco, California 94104

LOCATION: Tract situated in the Southeast One Quarter (1/4),
Section 10 and Southwest One Quarter (1/4),
Section 11 and Northwest One Quarter (1/4) of
Section 14, Township 36 South, Range 1 East,
Willamette Meridian, Jackson County, Oregon.

PURPOSE: To monument and describe the tract shown on
the attached map.

PROCEDURE: Found Section Corner common to Sections 10, 11,
14, and 15 as re-established, also monuments of Recorded Survey
Nos. 1350 and 2115.

Basis of bearings--Recorded Survey No. 1350.

June 18, 1968

J. A. Hoffbuhr
Registered Land Surveyor

