

RECORD POSITION E-W (1/4) SEC. LINE

EAST 326.00'

NORTH 1586.335'

SOUTH 1300.00'

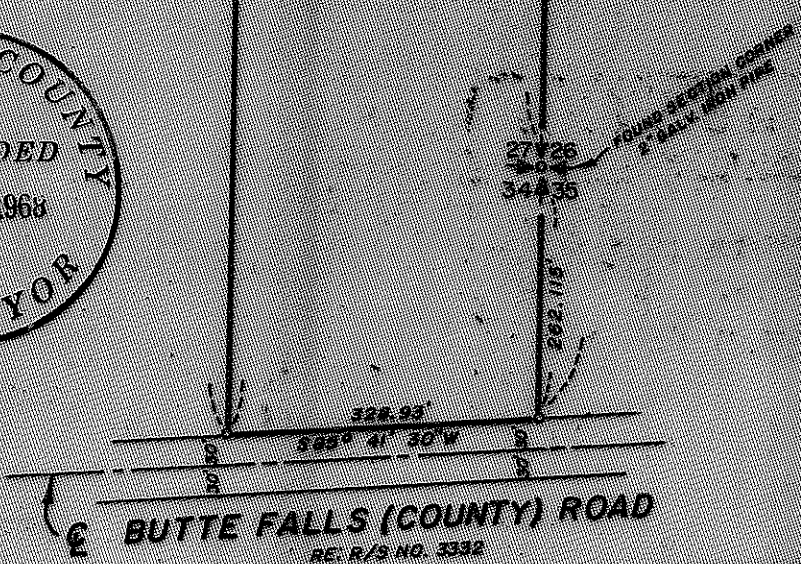
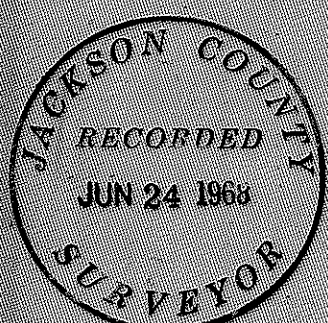

MAP OF SURVEY
LOCATED IN
S.E. 1/4 SEC. 27 AND THE N.E. 1/4 OF SEC. 34, T. 34S., R. 1 E., W.M.
JACKSON COUNTY OREGON
FOR
JEAN D. VARGO

REGISTERED
OREGON
LAND SURVEYOR
J. A. Hoffbuhr
J. A. HOFFBUHR
332

J. A. HOFFBUHR, REG. L. S., MEDFORD, OREGON
SCALE: 1" = 200'
BASIS OF BEARING -
JUNE 7, 1968
R/S NO. 3332
5/8" X 24" IRON REINFORCING PIN

Survey Narrative To Comply With Paragraph 209.250
Oregon Revised Statutes

SURVEY FOR: Jean D. Vargo
Butte Falls Highway
Eagle Point, Oregon

LOCATION: Tract situated in the Southeast One Quarter (1/4)
of Section 27 and the Northeast One Quarter (1/4)
of Section 34, Township 34 South, Range 1 East,
Willamette Meridian, Jackson County, Oregon.

PURPOSE: To monument the corners and describe a 12.00 acre
parcel of land lying wholly within the ownership
of the client.

PROCEDURE: The Section Corner was found as re-established
and the center line of the Butte Falls Road was established from
the County Engineer's Records. The interior lines of the Section
were not located because the tract was confined within the overall
ownership of the client.

Basis of bearings--Recorded Survey No. 3332.

June 18, 1968

J. A. Hoffbuhr
Registered Land Surveyor

