

3756

N.W. COR. D.L.C. NO. 84
(BRASS DISC IN MOUL. CASE)

STEWART AVENUE
N89° 54' 00" W 1006.20' (REG. WEST)

N.E. COR. D.L.C. NO. 84
(FOUND STONE WITH "X")

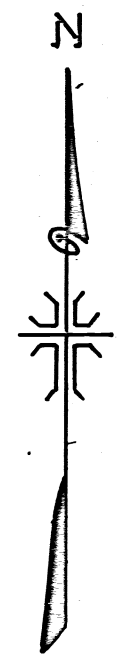
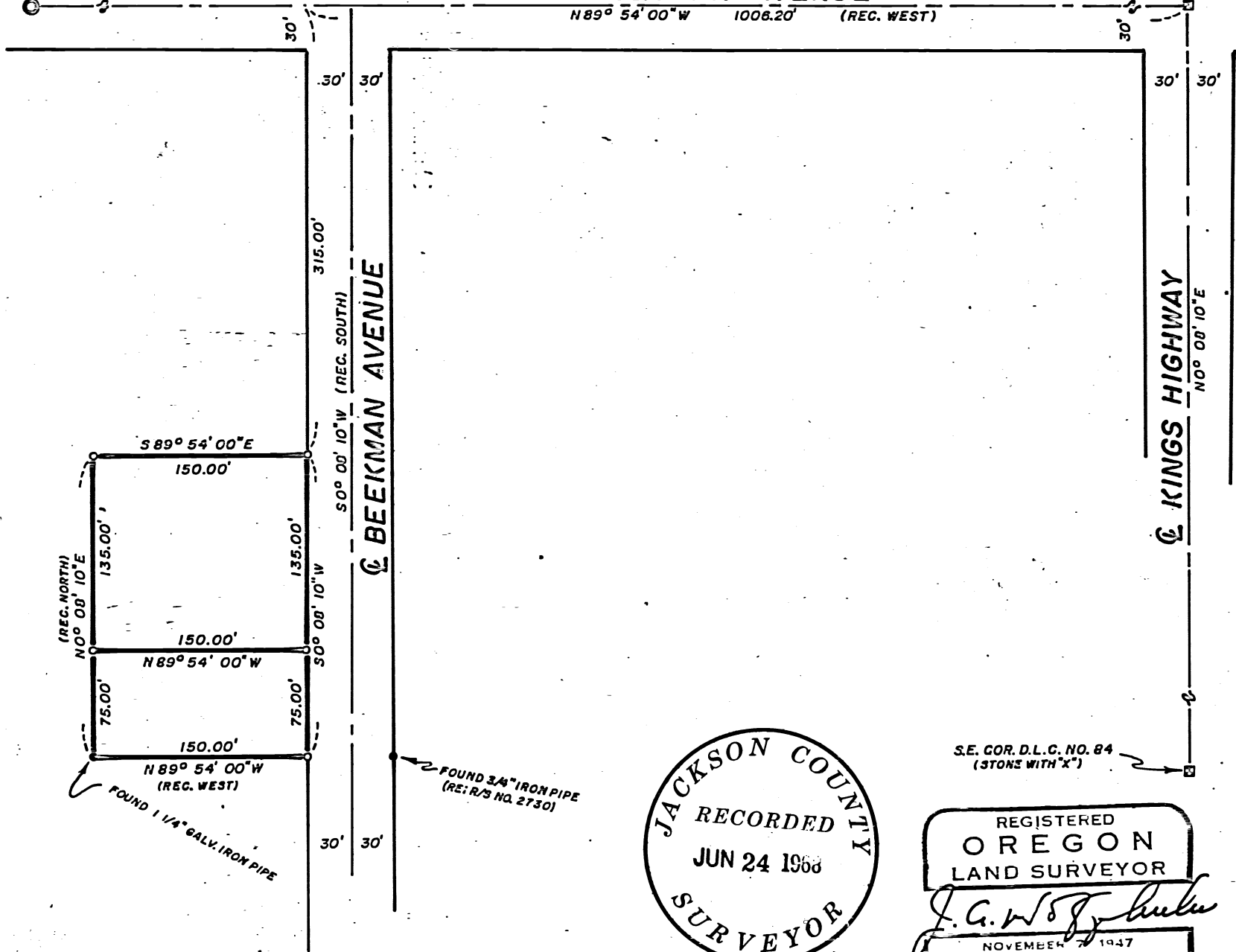

JACKSON COUNTY
RECORDED
JUN 24 1968
SURVEYOR

REGISTERED
OREGON
LAND SURVEYOR
J. A. Hoffbuhr
NOVEMBER 7 1947
J. A. HOFFBUHR
222

S.E. COR. D.L.C. NO. 84
(STONE WITH "X")

MAP OF SURVEY
LOCATED IN
N.E. 1/4 OF SECTION 36, T. 37S., R. 2W., W.M.
JACKSON COUNTY OREGON
FOR
FRANKLIN McCUAN

J. A. HOFFBUHR, REG. L.S., MEDFORD, OREGON
SCALE: 1"=100'
BASIS OF BEARING- MAY 10, 1968
R/S NO. 2730
o-SET 5/8" X 24" IRON REINFORCING PIN

3756

SURVEY NO. 3756

Survey Narrative To Comply With Paragraph 209.250
Oregon Revised Statutes

SURVEY FOR: Franklin McCuan
537 Bessie Street
Medford, Oregon

LOCATION: Tract situated in the Northeast One Quarter (1/4)
of Section 36, Township 37 South, Range 2 West,
Willamette Meridian, Jackson County, Oregon.

PURPOSE: To monument and describe the two (2) parcels
of land shown on the attached map.

PROCEDURE: The controls of other surveys made by this firm
were used for the basis of this survey. The control used is as
indicated on the attached map.

Basis of bearings--Recorded Survey No. 2730.

June 18, 1968

J. A. Hoffbuhr
Registered Land Surveyor

