

3753

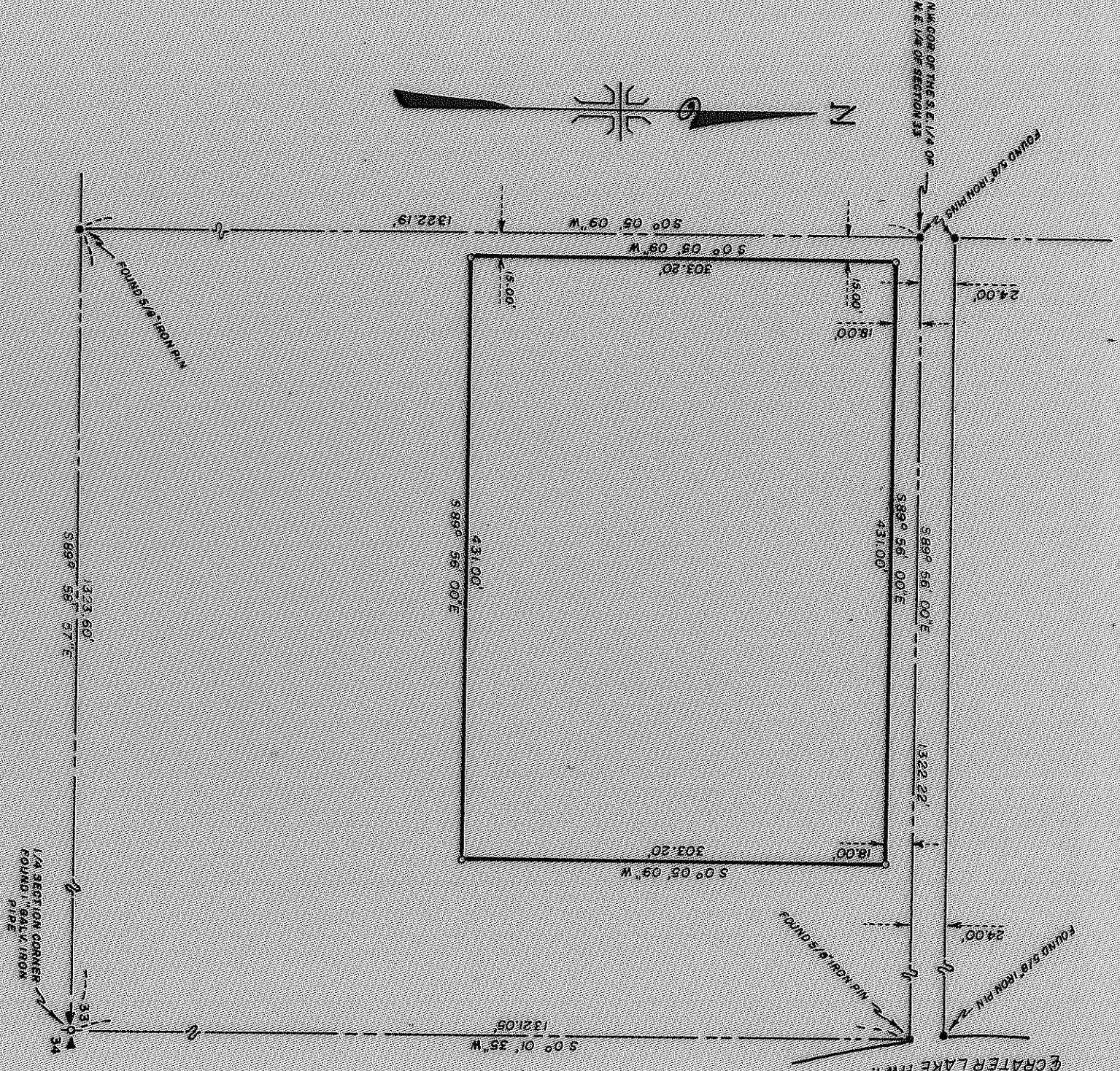

JACKSON COUNTY
 RECORDED
 JUN 24 1968
 SURVEYOR

REGISTERED
 OREGON
 LAND SURVEYOR
 J. A. HOFFBUHR
 AD. EMER. 7 1947
 422

MAP OF SURVEY
 LOCATED IN
 N.E. 1/4 OF SECTION 33, T.34S., R.1W., W.M.
 JACKSON COUNTY OREGON
 FOR
JO ANN E. WHITE

J. A. HOFFBUHR, REG. L. S., MEDFORD, OREGON
 SCALE: 1" = 100'
 JUNE 11, 1968
 BASIS OF BEARING - SOLAR OBSERVATION
 0° SET 5/8" X 24" IRON REINFORCING PIN

Survey Narrative To Comply With Paragraph 209.250
Oregon Revised Statutes

SURVEY FOR: Miss JoAnn White
Busy Beaver Motel
Shady Cove, Oregon

LOCATION: Tract situated in the Northeast One Quarter (1/4)
of Section 33, Township 34 South, Range 1 West,
Willamette Meridian, Jackson County, Oregon.

PURPOSE: To monument and describe the parcel of land
indicated on the attached map.

PROCEDURE: The controls established by subdividing Section 33
on a previous survey was found and used for this survey as indicated
on the attached map. The corners were monumented as shown.

Basis of bearings--Solar Observation.

June 18, 1968



J. A. Hoffbuhr
Registered Land Surveyor

