

1948

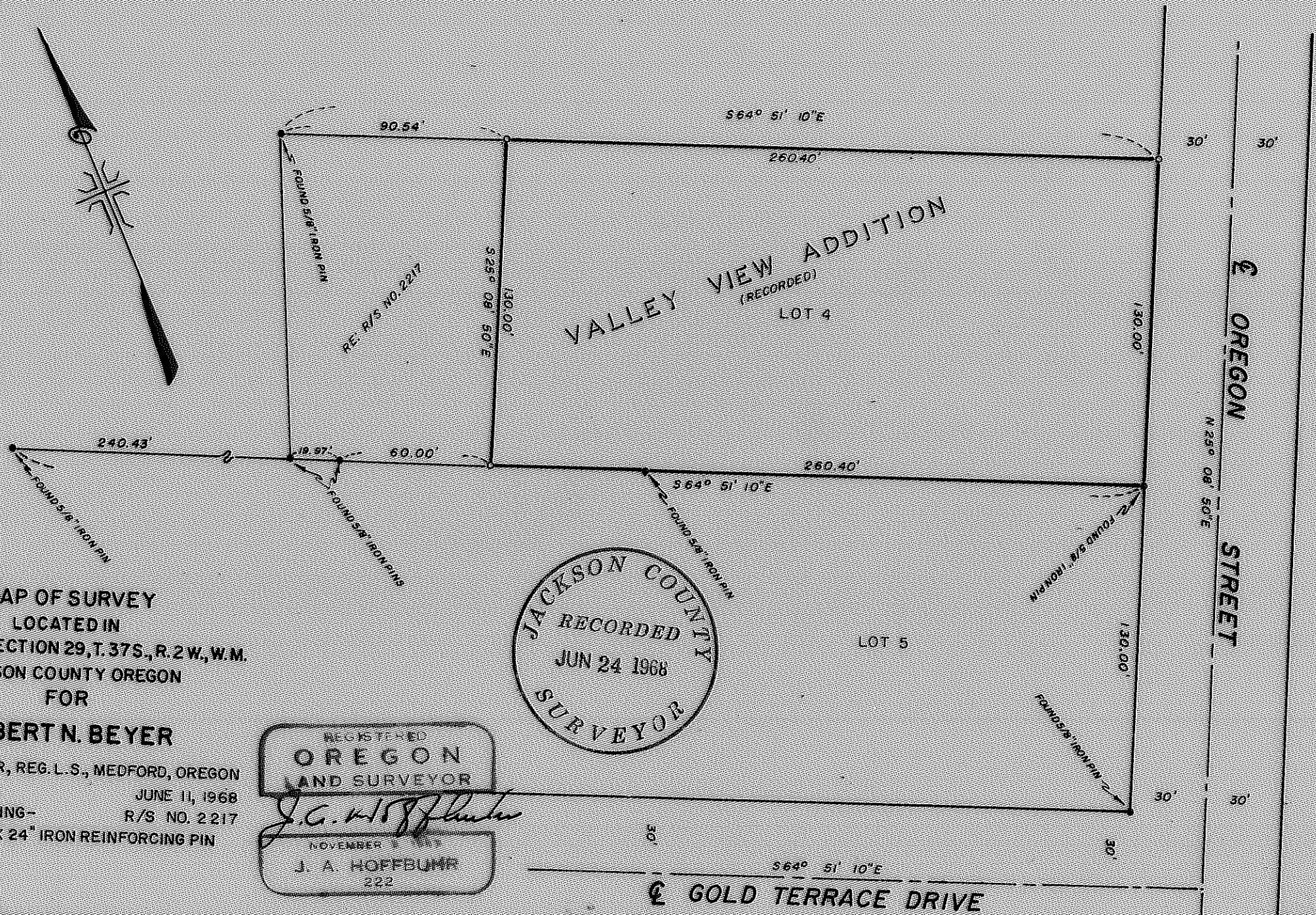
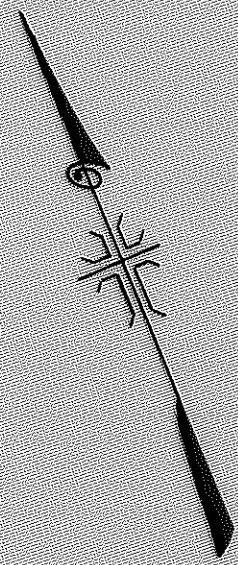

MAP OF SURVEY
LOCATED IN
S.W. 1/4 OF SECTION 29, T. 37 S., R. 2 W., W.M.
JACKSON COUNTY OREGON
FOR

ROBERT N. BEYER

J. A. HOFFBUHR, REG. L.S., MEDFORD, OREGON
SCALE: 1" = 50'
BASIS OF BEARING -
o = SET 5/8" X 24" IRON REINFORCING PIN

JUNE 11, 1968
R/S NO. 2217

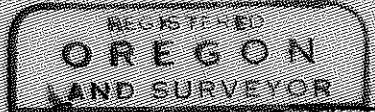
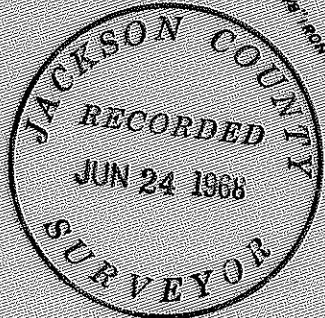

GOLD TERRACE DRIVE

OREGON STREET

1948

Survey Narrative To Comply With Paragraph 209.250
Oregon Revised Statutes

SURVEY FOR: Robert N. Beyer
% Pacific Power & Light
Portland, Oregon

LOCATION: Tract situated in the Southwest One Quarter (1/4)
of Section 29, Township 37 South, Range 2 West,
Willamette Meridian, Jackson County, Oregon.

PURPOSE: To monument the corners of the tract shown on
the attached map.

PROCEDURE: The controls of Recorded Survey No. 2217 and
No. 3169 were found and used as shown on the attached map.

Basis of bearings--Recorded Survey No. 2217.

June 18, 1968



J. A. Hoffbuhr
Registered Land Surveyor

