

3750

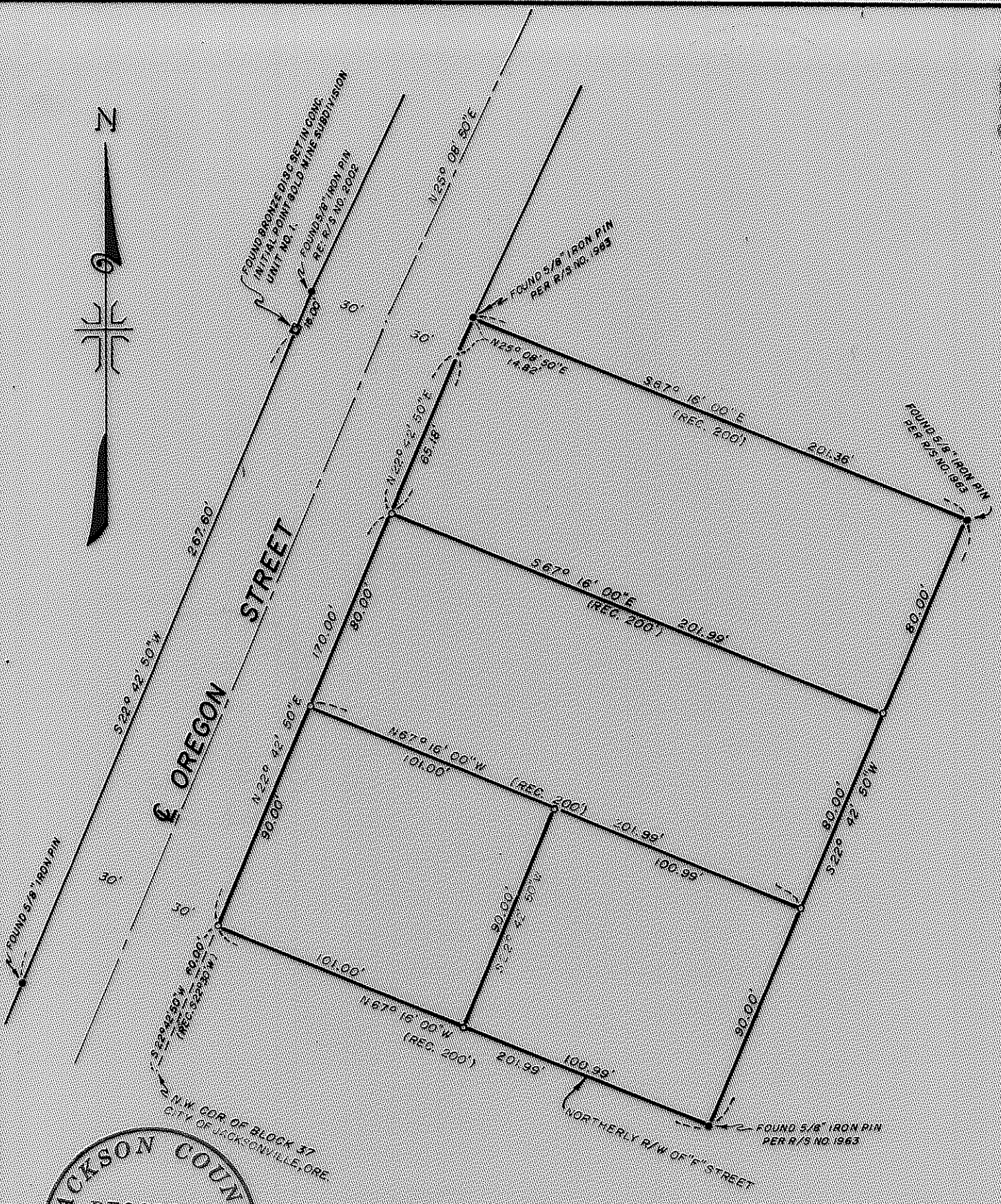

JACKSON COUNTY
 RECORDED
 JUN 24 1968
 SURVEYOR

REGISTERED
 OREGON
 LAND SURVEYOR
J. A. Hoffbuhr
 NO. EMBR 7 1947
 J. A. HOFFBUHR
 422

MAP OF SURVEY
 LOCATED IN
 S.W. 1/4 OF SECTION 29, T. 37 S., R. 2 W., W.M.
 JACKSON COUNTY OREGON
 FOR
GEORGE FUCHS

J. A. HOFFBUHR, REG. L.S., MEDFORD, OREGON
 SCALE: 1" = 50'
 BASIS OF BEARING - R/S NO. 2002
 SET 5/8" X 24" IRON REINFORCING PIN

3750

Survey Narrative To Comply With Paragraph 209.250
Oregon Revised Statutes

SURVEY FOR: George Fuchs
530 N. Oregon
Jacksonville, Oregon

LOCATION: Tract situated in the Southwest One Quarter (1/4)
of Section 29, Township 37 South, Range 2 West,
Willamette Meridian, Jackson County, Oregon.

PURPOSE: To partition the original tract into four (4)
parcels as indicated on the attached map.

PROCEDURE: The controls established on other recent surveys
by this firm were used along with the monuments established by
Recorded Survey No. 1963.

The sub-parcels were monumented and described as shown on
the attached map.

Basis of bearings--Recorded Survey No. 2002.

June 18, 1968

