

C CURVE DATA
 A $10^{\circ} 29' 20''$
 R $600.00'$
 L $109.84'$
 LC $109.685'$
 E $55.075'$

1/4 SECTION CORNER
FOUND 1" GALV. IRON PIPE

CO. ENGR. DEPT. P.O.T. 394+00.00
FOUND SPIKE IN PAVEMENT

CO. ENGR. DEPT. P.I. 385+37.20
FOUND WOOD STAKE & TAG

CO. ENGR. DEPT. P.I. 389+04.32
FOUND SPIKE IN PAVEMENT

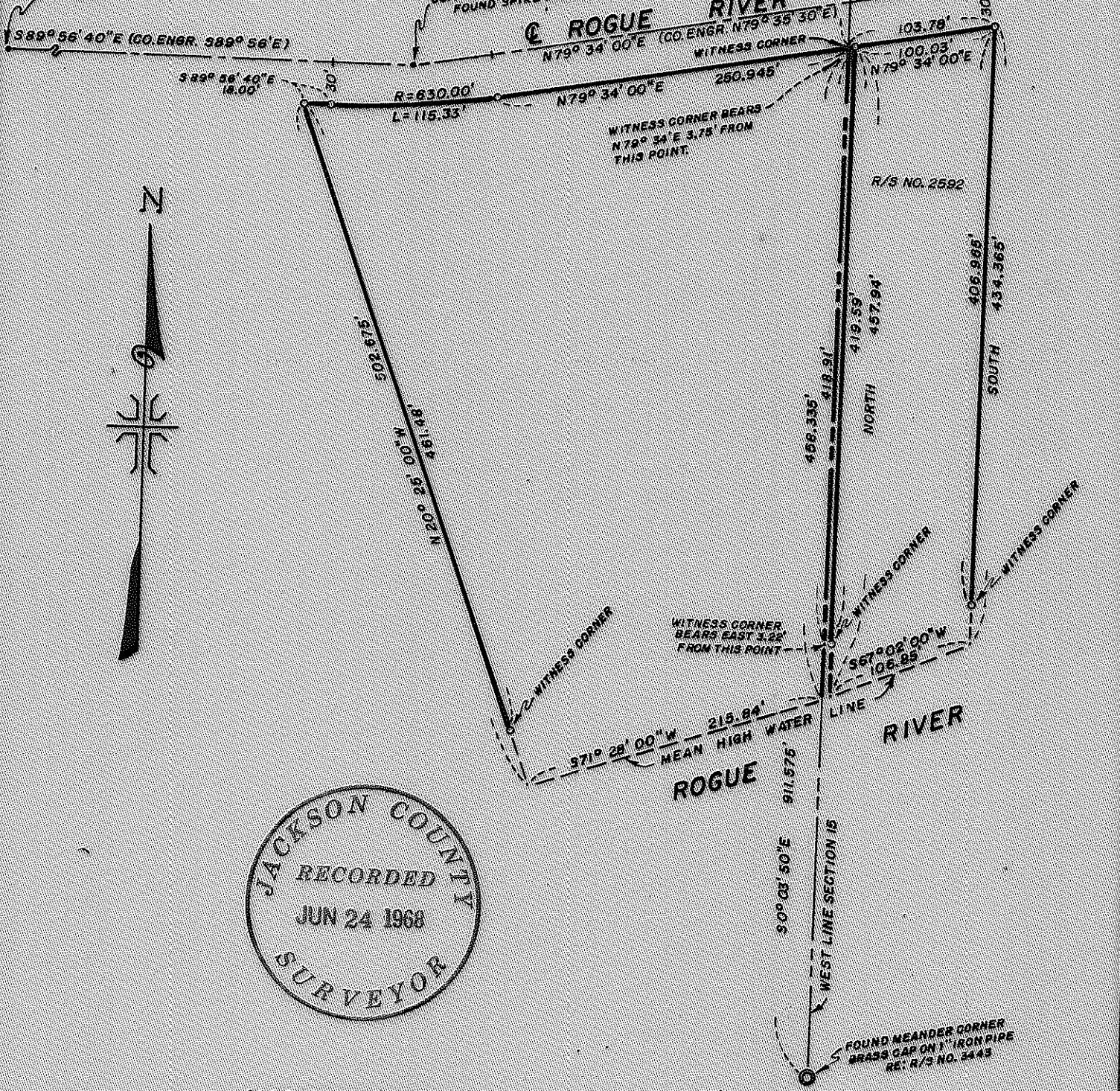

JACKSON COUNTY
 RECORDED
 JUN 24 1968
 SURVEYOR

MAP OF SURVEY
 LOCATED IN
 S.W. 1/4 SEC. 15 AND THE S.E. 1/4 SEC. 16, T.34 S., R. 1 W., W.M.
 JACKSON COUNTY OREGON
 FOR

VERNON CHAMBERLAIN

J. A. HOFFBUHR, REG. L.S., MEDFORD, OREGON
 SCALE: 1"=100' MAY 20, 1968
 BASIS OF BEARING - R/S NO. 3443
 SET 5/8" X 24" IRON REINFORCING PIN

REGISTERED
OREGON
 LAND SURVEYOR
J. A. Hoffbuhr
 MEDFORD, OREGON
 1968

Survey Narrative To Comply With Paragraph 209.250
Oregon Revised Statutes

SURVEY FOR: Ted Flury Vernon Chamberlain
Rogue River Drive & Rogue River Drive
Shady Cove, Oregon Shady Cove, Oregon

LOCATION: Tract situated in the Southwest One Quarter (1/4)
of Section 15 and the Southeast One Quarter (1/4)
of Section 16, Township 34 South, Range 1 West,
Willamette Meridian, Jackson County, Oregon.

PURPOSE: To correct the monumentation of Recorded Survey
No. 2592 and to set monuments and describe the
tract situated mostly in Section 16. Recorded
Survey No. 2592 was made on the basis of the
Section Line extending on tangent from One Quarter
(1/4) Corner to Section Corner. In 1967 a meander
corner was located as shown on Recorded Survey
No. 3443, which develops an angle point at the
meander corner and changes the bearings of the
Section line slightly. The tract was remonumented
as shown on the attached map.

Both tracts were staked adjoining the County Road
right of way as located from the County Records.

Basis of bearings--Recorded Survey No. 3443.

June 19, 1968

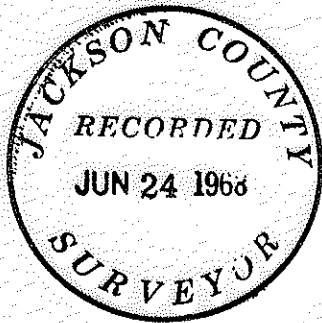

J. A. Hoffbuhr
Registered Land Surveyor

