

ROGUE RIVER

MAP OF SURVEY
LOCATED IN
S.W. 1/4 SEC. 15, T. 34 S., R. 1 W., W.M.
JACKSON COUNTY OREGON

FOR
LEONARD T. ORCHARDE & JUDY T. ORCHARDE

J. A. HOFFBUHR, REG. L. S., MEDFORD, OREGON
SCALE: 1" = 50' APRIL 28, 1967
BASIS OF BEARING - SOLAR OBSERVATION
o = SET 5/8" X 24" STEEL REINF. PIN
REVISED JUNE 6/68

REGISTERED
OREGON
LAND SURVEYOR
J. A. Hoffbuh
NOVEMBER 7, 1947
J. A. HOFFBUHR
222

JACKSON COUNTY
RECORDED
JUN 17 1968
SURVEYOR

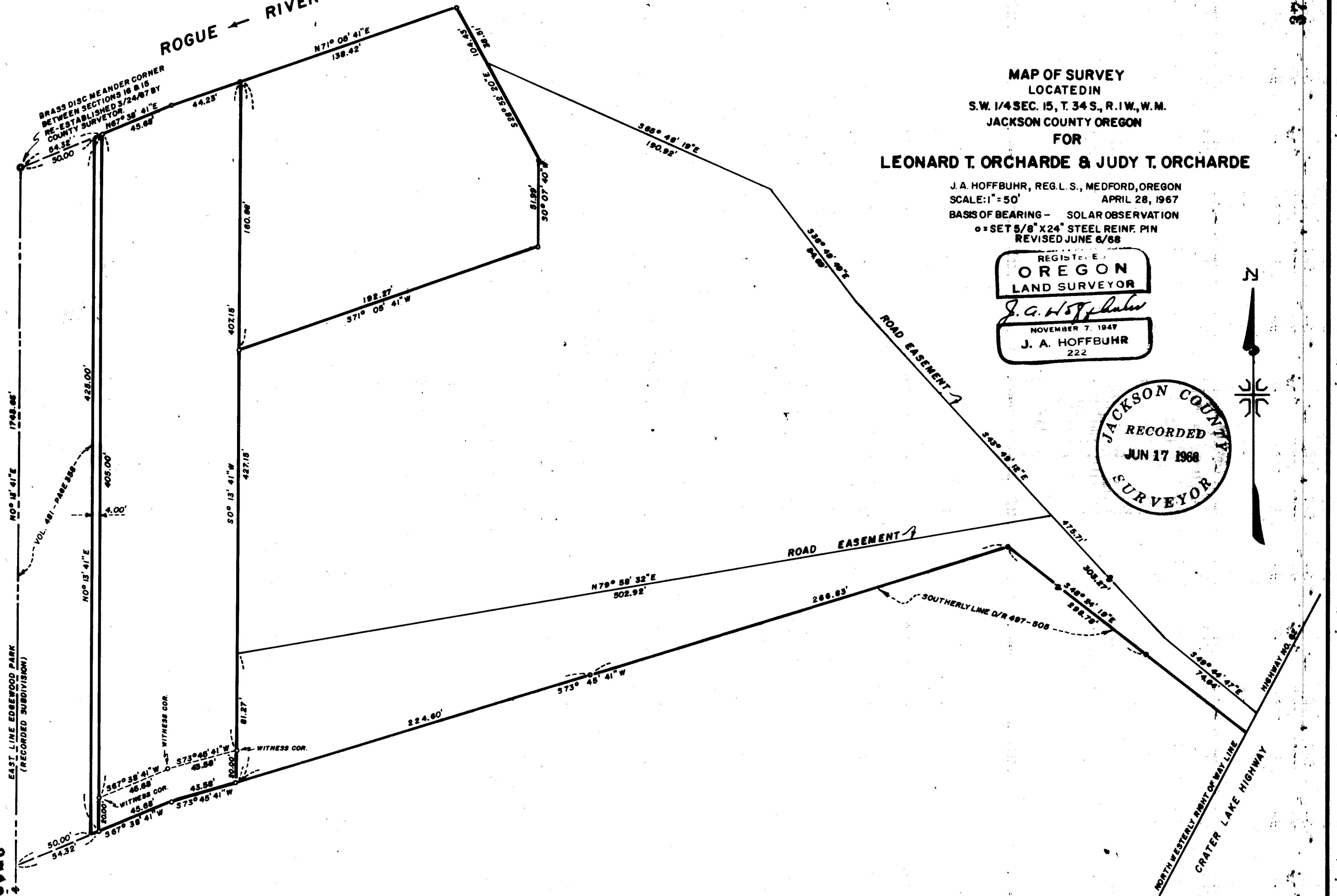

BRASS DISC MEANDER CORNER
BETWEEN SECTIONS 16 & 15
RE-ESTABLISHED 3/24/67 BY
COUNTY SURVEYOR
N67° 38' 41" E
64.32'
50.00'

EAST LINE EDGEWOOD PARK
(RECORDED SUBDIVISION)

FOUND SEC. COR.
2" GALV. IRON PIPE
T. 34 S., R. 1 W., W.M.

Survey Narrative To Comply With Paragraph 209.250
Oregon Revised Statutes

SURVEY FOR: Leonard T. & Judy T. Orcharde
Box 21
Shady Cove, Oregon

LOCATION: Tract situated in the Southwest One Quarter
(1/4), Section 15, Township 34 South, Range
1 West, Willamette Meridian.

PURPOSE: To establish points on the southerly line
of Jackson County Deed Record, Volume 497,
Page 505.

PROCEDURE: The client requested iron pins be established
along the southerly line of the above Deed Record. The control
established for Recorded Survey No. 3443 was used. The line
appears to conflict on the record and in the field with the
adjoining tracts on the South. The client was made aware of the
problems. Basis of bearings--Solar Observation.

June 11, 1968

J. A. Hoffbuhr
Registered Land Surveyor

