

0748-3740

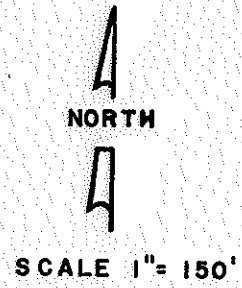
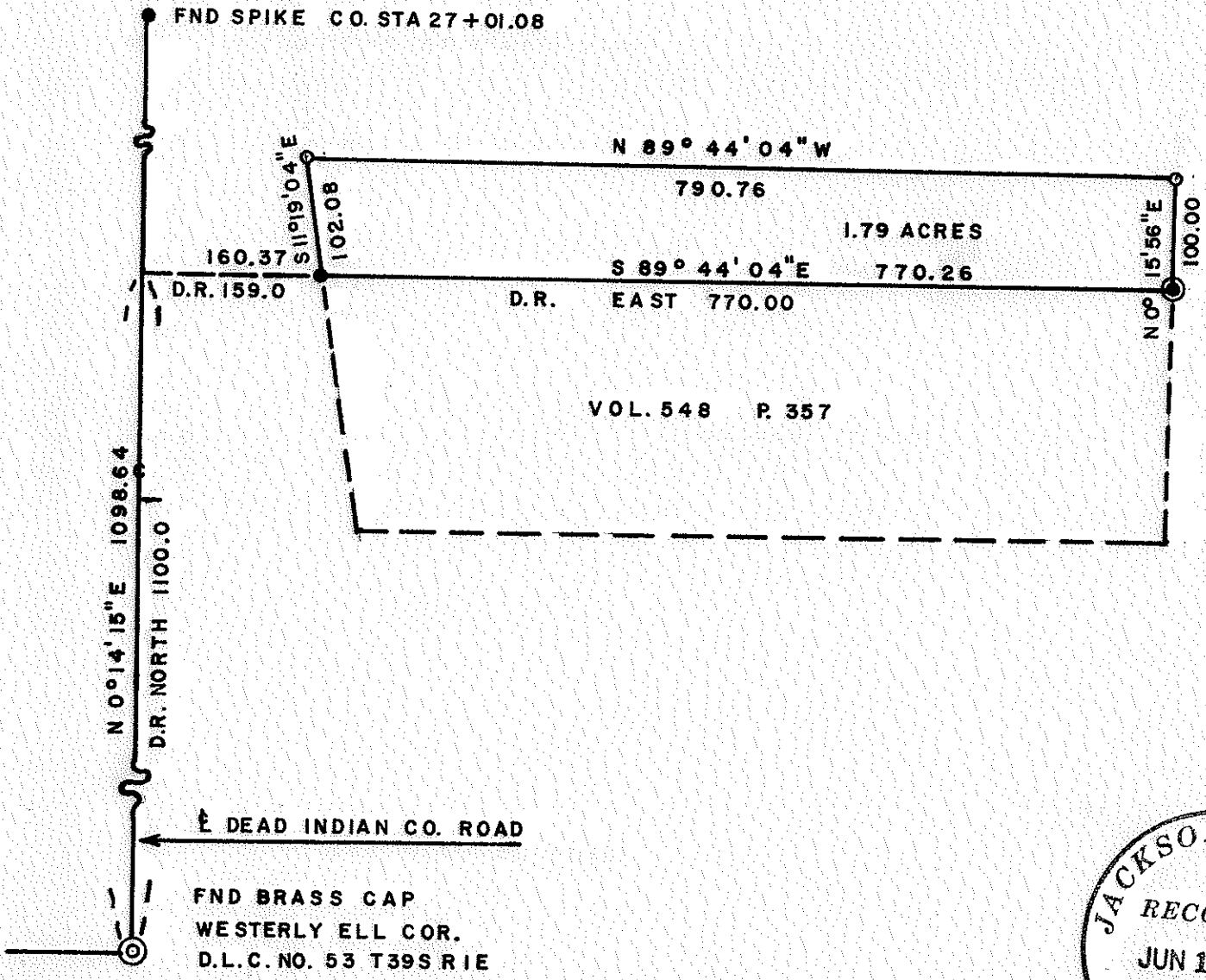

BASIS OF BEARINGS:
RECORDED SURVEY NO. 2639

- LEGEND
- SET 5/8" X 24" I. PIN
 - FND 3/4" I. PIPE
 - ⊙ FND 1/2" I. PIPE

SURVEY

FOR
 W.L. LEONARD ASHLAND, ORE.
 OF TRACT
 SITUATE IN S.W. 1/4 SEC. 12 T39S R1E W.M.
 GEORGE BURRELL L.S. ASHLAND, ORE.
 JUNE 10, 1968

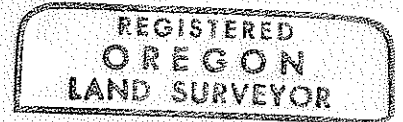
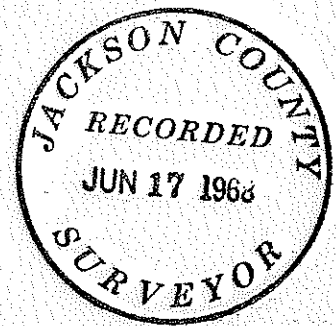

George R Burrell

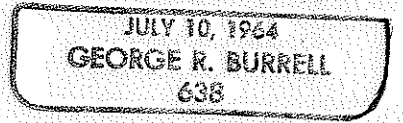

FND BRASS CAP
 WESTERLY ELL COR.
 D.L.C. NO. 53 T39S R1E

0748-3740

SURVEY NARRATIVE TO COMPLY WITH O.R.S. 209.250

REVISED BY CHAPTER 555, O.L. 1963

SURVEY FOR: W.L. Leonard
400 Dead Indian Road
Ashland, Oregon

PURPOSE: To monument and describe the tract as shown on
the accompanying map for conveyance.

PROCEDURE: Using the monuments found on the North boundary
of the tract described in Vol. 548, Page 357,
D. R., J. C., O. as control, I established the
East and West boundaries of the adjoining tract
that is herein being created by projection on
record angle from the North boundary of the
tract described in Vol. 548, Page 357, D.R.,
J.C., O. per clients request.

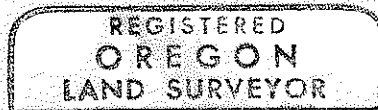
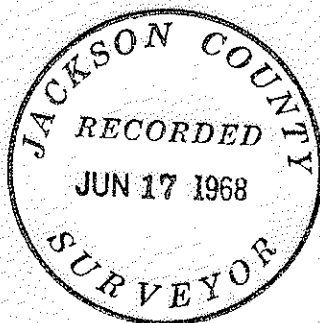

George R. Burrell

