

9848 3735

Survey For:  
RICHARD T. DAVIDSON  
Located in D.L.C. No. 59,  
S.W. 1/4 Sec. 28, T.37S.R.1W., W.M.  
Medford, Oregon  
By: Mark E. Boyden  
June 10, 1968



SCALE: 1" = 40'

- Found 5/8" iron pin flush
- Set 5/8" X 24" iron pin flush

Basis of Bearings:  
Recorded Survey No. 1346

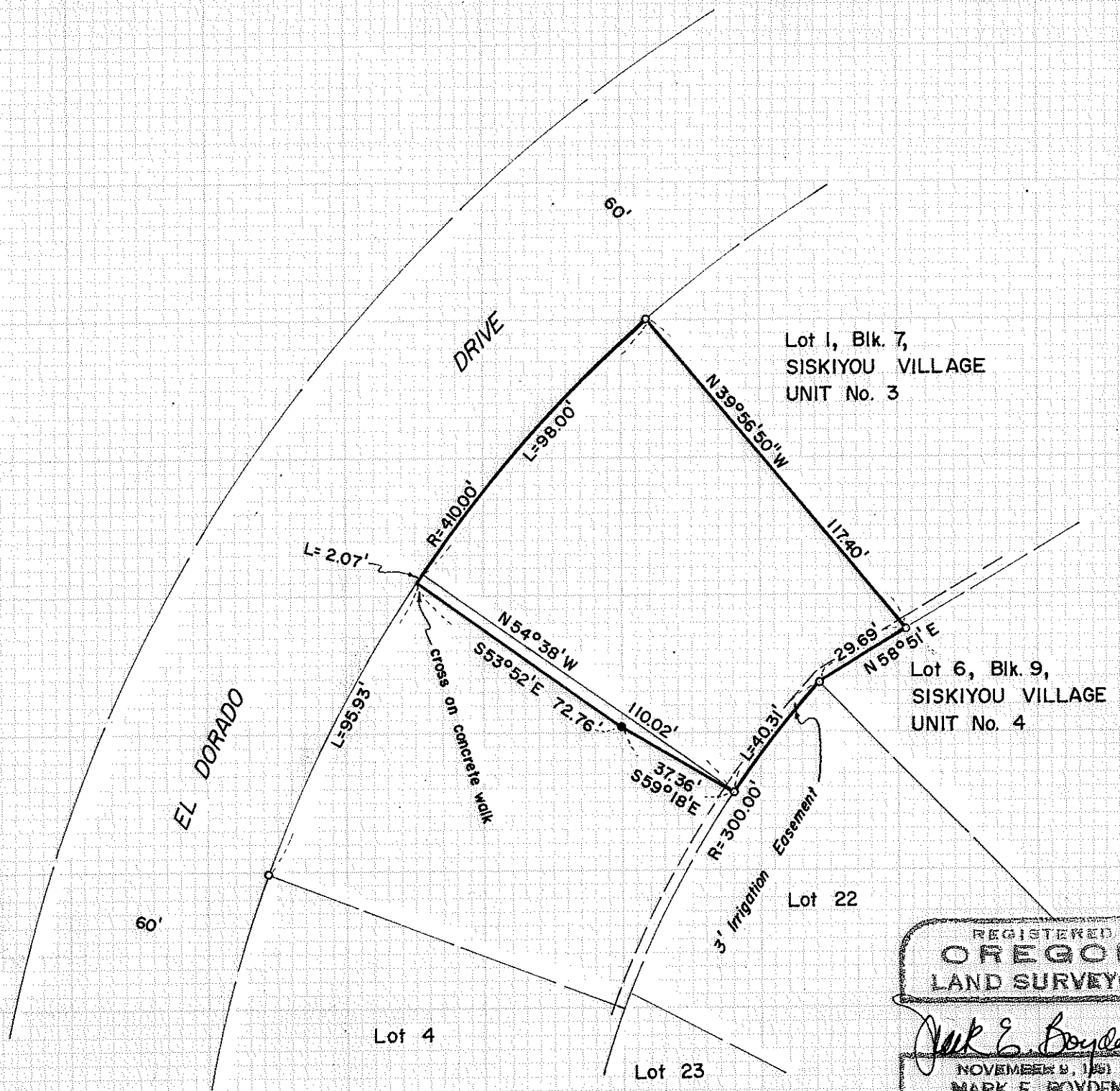
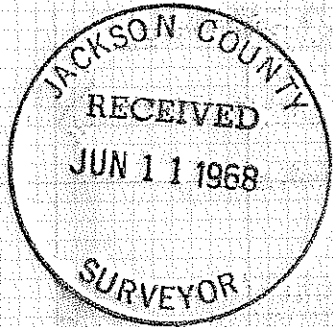

Blk. 3, SISKIYOU VILLAGE No. 2

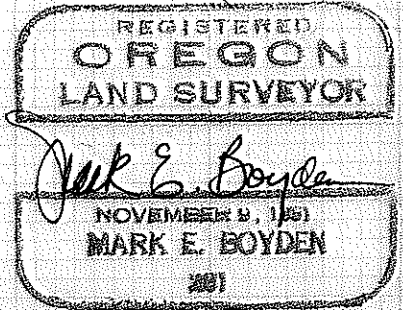

3735

SURVEY NO. 3735

SURVEY NARRATIVE TO COMPLY WITH O.R.S. 209.250

FOR: Richard T. Davidson  
2922 El Dorado Drive  
Medford, Oregon

PURPOSE: To monument and verify the boundaries of the Davidson property as described in Jackson County Title Co. policy No. 88057, dated March 8, 1966.

PROCEDURE: Found monuments previously set by this office on Recorded Survey No. 2692 and SISKIYOU VILLAGE, UNIT NO. 3 for control, monumenting the additional property corners as shown on the map to accompany this report.

June 10, 1968

