

DEED 3734

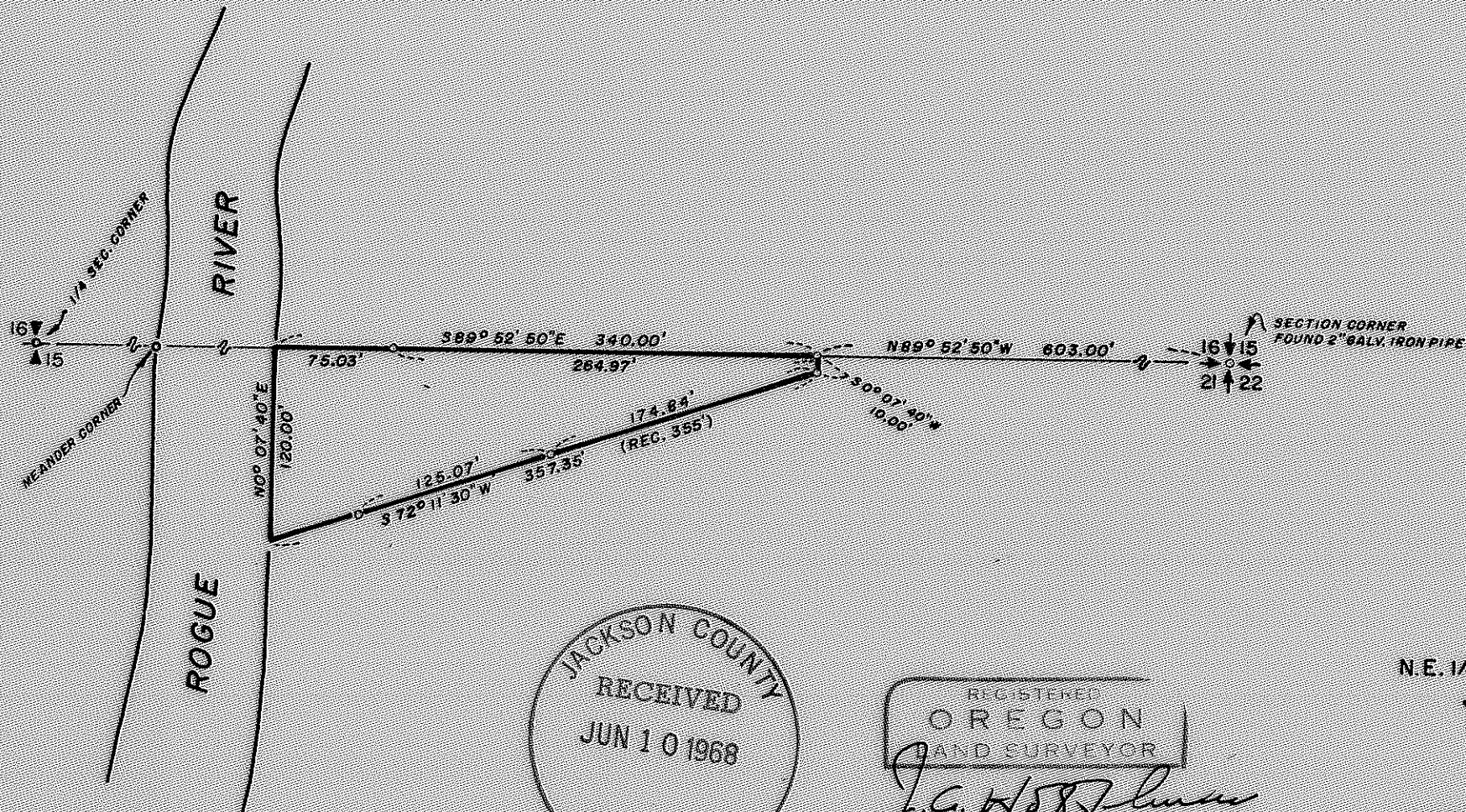

JACKSON COUNTY  
RECEIVED  
JUN 10 1968  
SURVEYOR

REGISTERED  
OREGON  
LAND SURVEYOR  
*J. A. Hoffbuhr*  
J. A. HOFFBUHR

MAP OF SURVEY  
LOCATED IN  
N. E. 1/4 OF SECTION 21, T. 34 S., R. 1 W., W.M.  
JACKSON COUNTY OREGON  
FOR  
NED H. JOYNER

J. A. HOFFBUHR, REG. L.S., MEDFORD, OREGON  
SCALE: 1"=100' MAY 13, 1968  
BASIS OF BEARING- R/S NO. 2707  
o=SET 5/8" X 24" IRON REINFORCING PIN

3734

Survey Narrative To Comply With Paragraph 209.250  
Oregon Revised Statutes

SURVEY FOR: Ned H. Joyner  
3011 Sherwood Avenue  
Alhambra, California

PURPOSE: Charles H. Hurst, Registered Land Surveyor, in the process of performing a survey on the adjoining tract, located an original meander corner bearing tree on the West side of Rogue River and on the South line of Section 16, Township 34 South, Range 1 West, Willamette Meridian, Jackson County, Oregon. Controls to determine the Section line common to Sections 16 and 21 for Recorded Survey No. 2707 consisted of the 2 inch G.I. Pipe at the Section Corner common to Sections 15, 16, 21, 22 and the One Quarter (1/4) Corner common to Sections 16 and 21. The direct line bearing being North 89° 59' 20" West, the bearing from the Section Corner to the found meander tree is North 89° 52' 50" West or a swing to the left of 0° 06' 30".

The property corners were reset to correspond to the revised Section line as shown on the attached map.

May 8, 1968

J. A. Hoffbuhr  
Registered Land Surveyor

