

Survey For:
RUCH COMMUNITY CHURCH
 Located in Lot 1, Blk. I,
SUNSHINE VILLAGE
 and the South 1/2 of
 Sec. 27, T.38S.R.3W., W.M.
 By: Mark E. Boyden
 June 5, 1968

2733

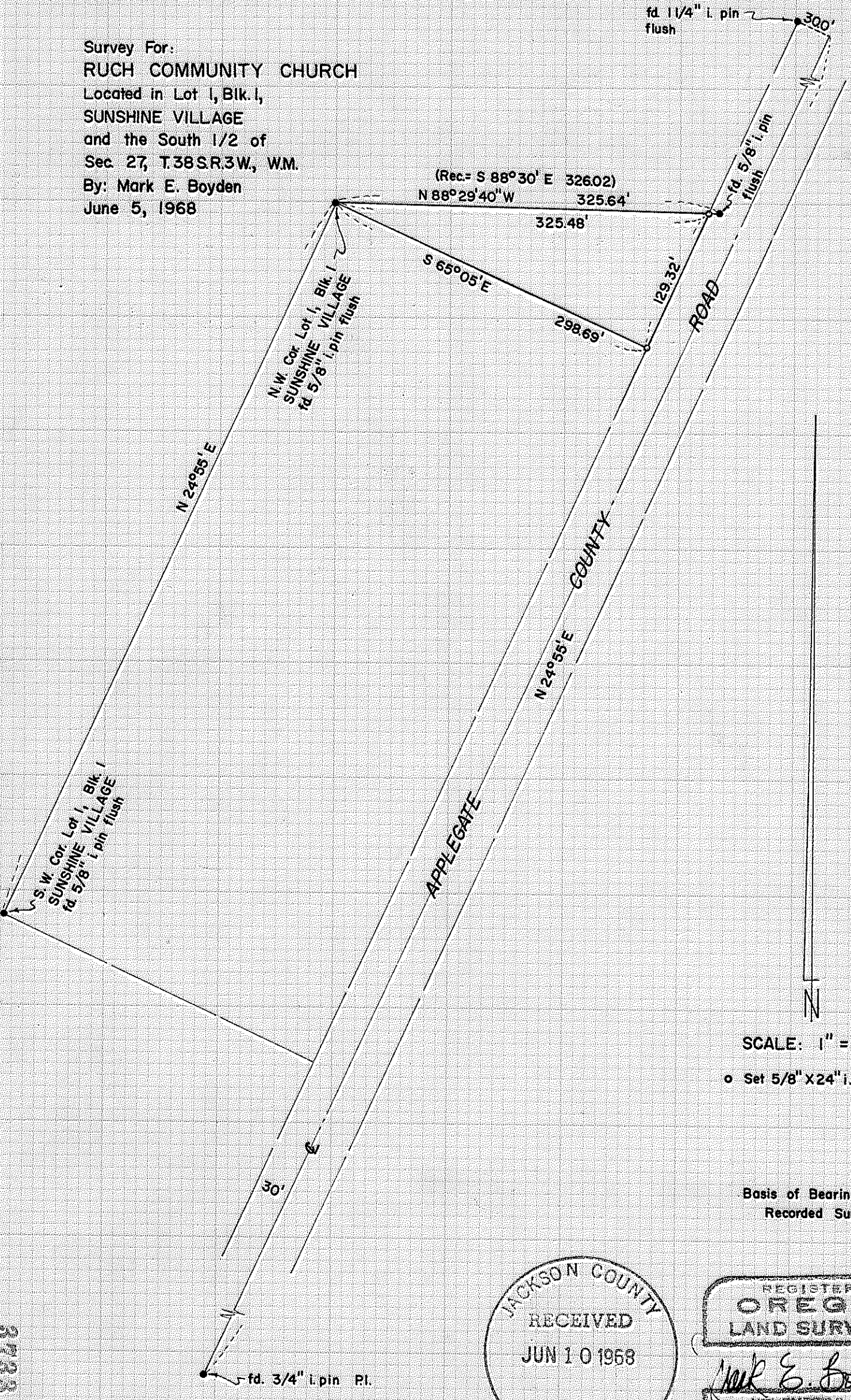

(Rec. = S 88°30' E 326.02)
 N 88°29'40" W 325.64'
 325.48'

N.W. Cor. Lot 1, Blk. I
 SUNSHINE VILLAGE
 fd. 5/8" i. pin flush

S.W. Cor. Lot 1, Blk. I
 SUNSHINE VILLAGE
 fd. 5/8" i. pin flush

APPLEGATE COUNTY

ROAD

N

SCALE: 1" = 100'

o Set 5/8" x 24" i. pin flush

Basis of Bearings:
 Recorded Survey No. 273

JACKSON COUNTY
 RECEIVED
 JUN 10 1968
 SURVEYOR

REGISTERED
 OREGON
 LAND SURVEYOR

Mark E. Boyden
 NOVEMBER 9, 1961
 MARK E. BOYDEN
 281

2733

SURVEY NARRATIVE TO COMPLY WITH O.R.S. 209.250

FOR: Ruch Community Church
Ruch, Oregon

PURPOSE: (1) To monument and describe a portion of Lot 1, Block 1 of SUNSHINE VILLAGE (Recorded) proposed to be conveyed to the Church.

(2) To prepare a description for quit-claim deed purposes for any portion of the original church property described in Deed Volume 466, Page 359 lying Southwesterly from the subject surveyed parcel.

PROCEDURE: Found 5/8" iron pin monuments at the Northwest, Northeast and Southwest corners of said Lot 1, Block 1.

Also located the Applegate County Road controls as shown.

Monumented the parcel corners on the true road boundary, utilizing the monuments found on Lot 1, Block 1 for control of the Northerly boundary of the surveyed parcel.

June 5, 1968

