

SURVEY For JOHN REED
S.W. 1/4 Sec. 30, T.39S., R.2E. W.M.
JACKSON COUNTY, OREGON
APRIL 11, 1968

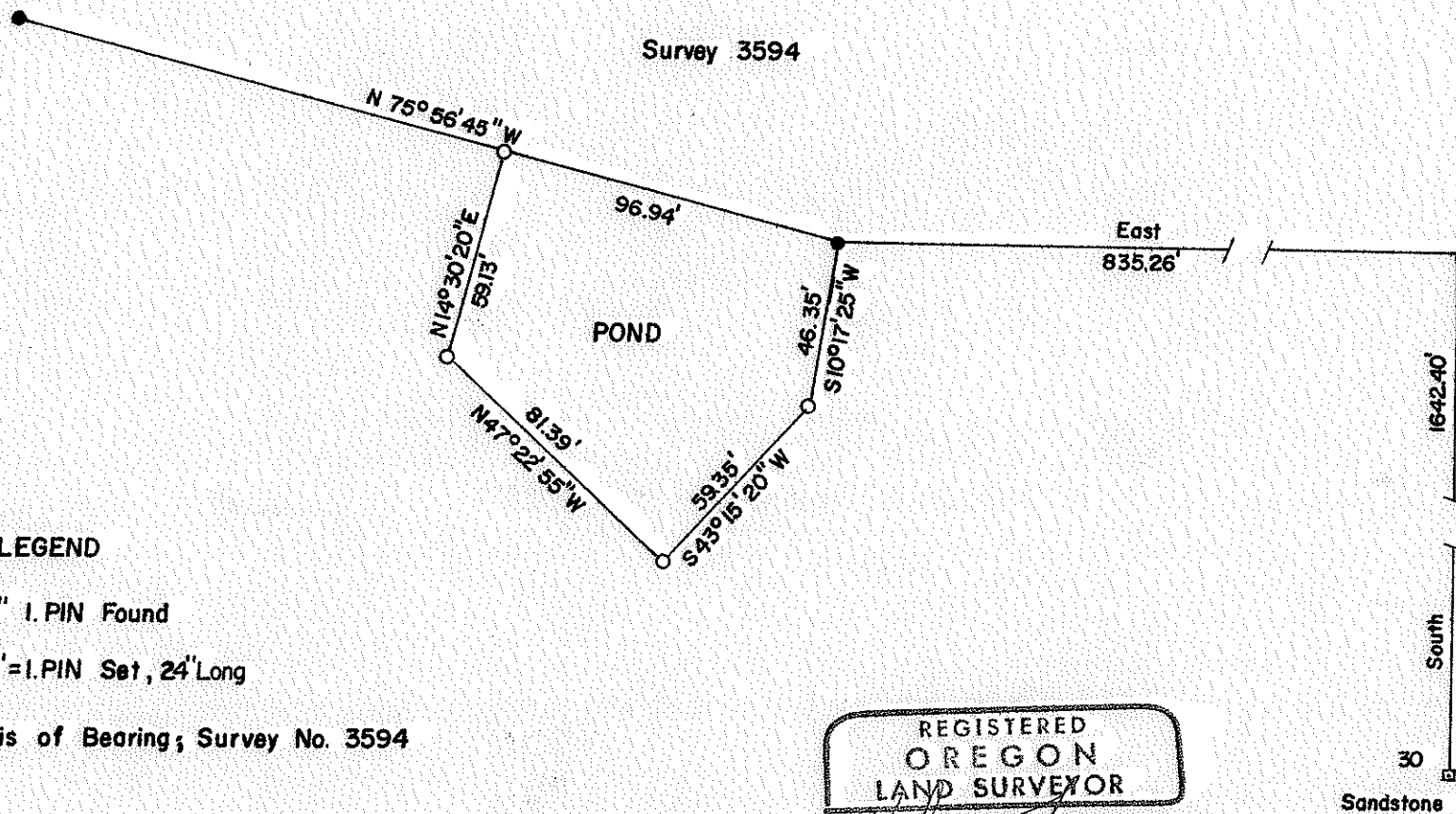
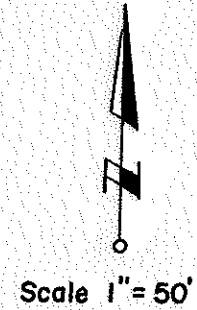

LEGEND

- 5/8" I. PIN Found
- 5/8" I. PIN Set, 24" Long

Basis of Bearing; Survey No. 3594

REGISTERED
OREGON
LAND SURVEYOR

Verlyn Thomas

MAY 13, 1950
VERLYN THOMAS
505

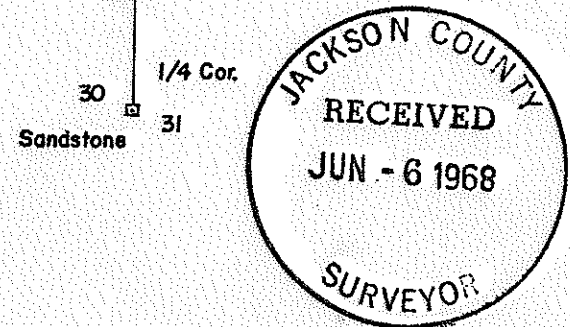

SURVEY NARRATIVE TO COMPLY WITH O.R.S. 209.250
REVISED BY CHAPTER 555, O.L. 1963.

FOR: Mr. John Reed
517 Siskiyou Blvd.
Ashland, Oregon.

PURPOSE: To survey and monument a parcel around a pond.

PROCEDURE: Recovered pins set previously for Mr. Reed in Recorded Survey
No. 3594, and monumented parcel as shown on the accompanying Plat.

