

3729  
6248

Survey For  
DIETER TROST  
Located in D.L.C. No. 38, N.E. 1/4 of Sec. 5,  
T. 38 S., R. 1 W., W.M.  
By : Mark E. Boyden  
June 3, 1968

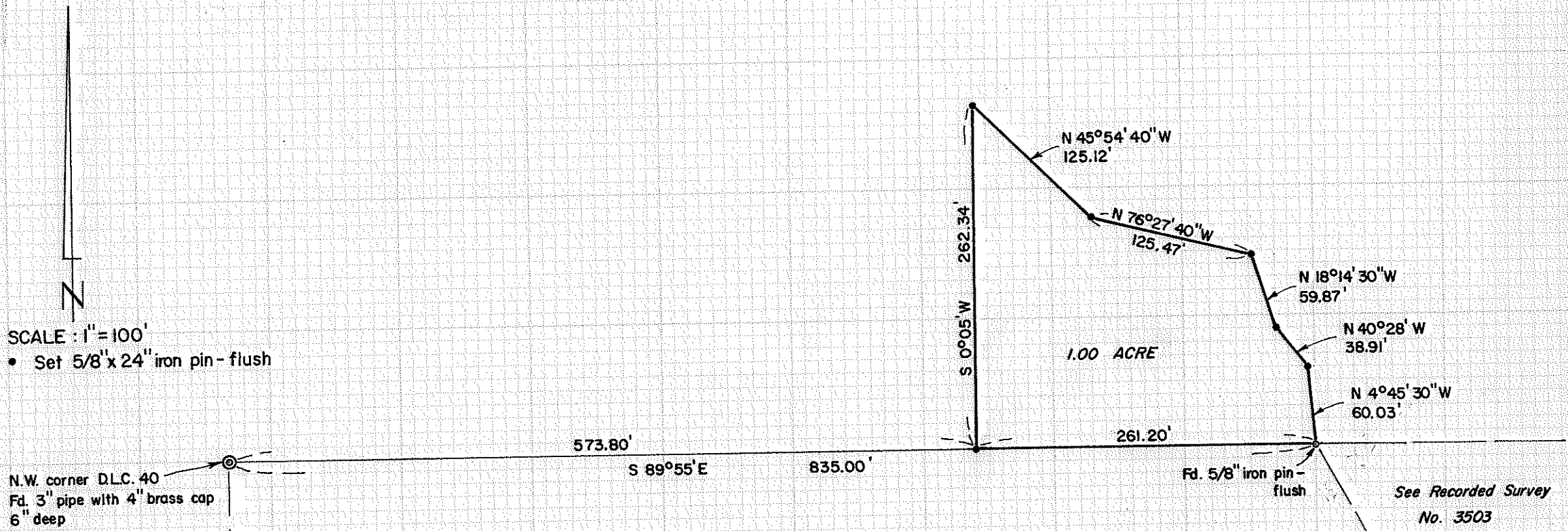

SCALE : 1" = 100'  
• Set 5/8" x 24" iron pin - flush

N.W. corner D.L.C. 40  
Fd. 3" pipe with 4" brass cap  
6" deep

Fd. 5/8" iron pin - flush  
See Recorded Survey  
No. 3503

Basis of Bearings : Record North Boundary PEPPER and TAYLOR SUBD.

JACKSON COUNTY  
RECEIVED  
JUN - 4 1968  
SURVEYOR

REGISTERED  
OREGON  
LAND SURVEYOR

Mark E. Boyden  
NOVEMBER 9, 1961  
MARK E. BOYDEN  
281

3729

SURVEY NARRATIVE TO COMPLY WITH O.R.S. 209.250

FOR: Dieter Trost  
2922 South Pacific Highway  
Medford, Oregon

PURPOSE To monument and describe a 1.00-acre tract bounding the South boundary of the Gertrude Heitkamp ownership, proposed to be conveyed to Dieter Trost.

PROCEDURE: Found monuments found and set on Recorded Survey #3503 for control, monumenting the desired tract as shown on the map to accompany this report.

June 3, 1968

