

3728

828

SURVEY IN SE 1/4 SEC 26 T 37 S R 2 W WM JACKSON COUNTY OREGON

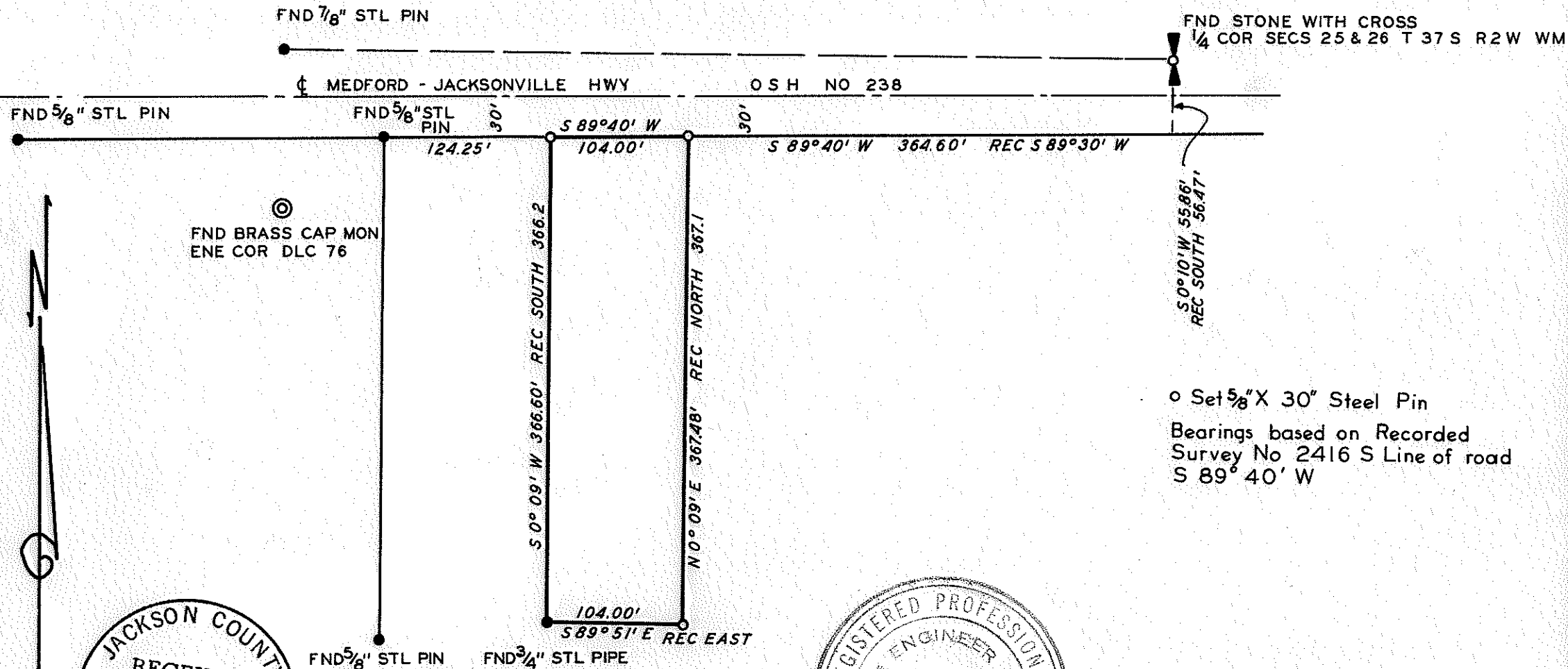

o Set 5/8" X 30" Steel Pin
Bearings based on Recorded
Survey No 2416 S Line of road
S 89° 40' W

JACKSON COUNTY
RECEIVED
MAY 31 1968
SURVEYOR

REGISTERED PROFESSIONAL
ENGINEER
#P.E. 5604
Bryce W. Townley
OREGON
JULY 8, 1966
BRYCE W. TOWNLEY

SURVEY FOR
HAROLD THURSTON
BRYCE W TOWNLEY CIVIL ENGINEER
ROGUE RIVER OREGON
4 APRIL 1968 SCALE 1"=100'

3728

SURVEY NARRATIVE TO COMPLY WITH PARA. 209.250 O.R.S.

Survey for: Mrs Harold Thurston
245 Stewart Ave.
Medford, Oregon

Purpose: To set corner monuments for parcel of land.

Location: SE 1/4 Sec 26, T.37 S., R 2 W., W.M., Jackson
County, Oregon

Procedure: Found 1/4 Cor Sections 25 & 26(a stone monument
18" below the surface of the ground); found
ENE Cor DLC 76(1 1/2" post with brass cap;
found iron pins at NW, NE and SE corners of
property per survey No. 2416; found 7/8"
steel pin on North side of OS Hwy # 238,
northerly of the ENE corner DLC # 76, per
survey # 2416; found 3/4" steel pipe at
SW corner of property per deed 67-11282
Records of Jackson County, Oregon.

Using the South line of O.S. Hwy # 238 from
Survey # 2416,(basis of bearing), adjusted
tie from 1/4 corner to South line of Highway;
measured record distance to NE Corner; set
5/8" x 30" steel pins at NE,NW and SE corners.
Accepted the existing 3/4" steel pipe for
SW corner.

