

3727 2248

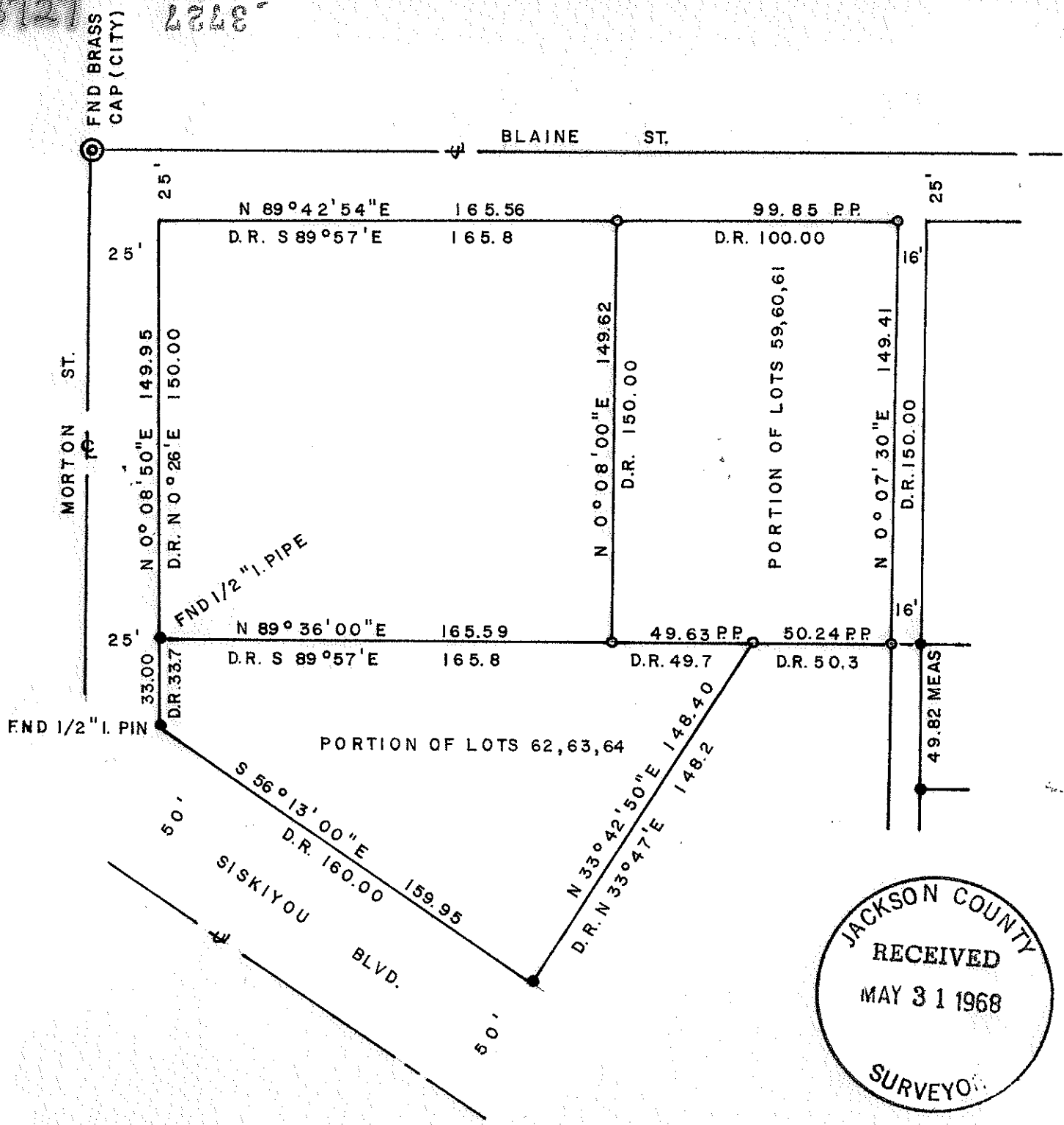

**LEGEND**

- SET 5/8" X 24" I. PIN
- FND 3/4" I. PIPE UNLESS OTHERWISE NOTED

SCALE 1" = 50'

BASIS OF BEARINGS: RECORD BEARING OF THE NORTH BNDRY. OF SISKIYOU BLVD.

# SURVEY

FOR  
 UNITED CHURCH OF CHRIST ASHLAND, ORE.  
 OF TRACTS  
 SITUATE IN LOTS 59 THRU 64 MINERS ADDN.  
 CITY OF ASHLAND, JACKSON COUNTY, ORE.  
 BY  
 GEORGE BURRELL L. S. ASHLAND, ORE.  
 MAY 27, 1968

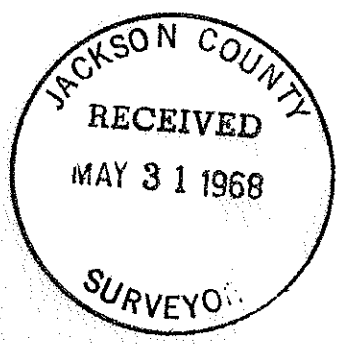

*George R. Burrell*

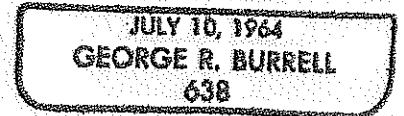

3727

SURVEY NARRATIVE TO COMPLY WITH O.R.S. 209.250  
REVISED BY CHAPTER 555, O.L. 1963

FOR: CONGREGATIONAL CHURCH  
811 IOWA STREET  
ASHLAND, OREGON

PURPOSE: TO MONUMENT THE MISSING CORNERS OF THE TWO TRACTS AS  
SHOWN ON THE ATTACHED MAP ACCORDING TO DEED RECORD.

PROCEDURE: THE CENTERLINE OF BLAINE STREET WAS ESTABLISHED FROM THE  
MONUMENT AT MORTON STREET AND BY CITY TIES TO A BURIED PIPE  
AT ALIDA STREET. USING THE MONUMENTS FOUND AS CONTROL,  
I PROPORTIONED AS SHOWN, ALLOWING RECORD STREET AND ALLEY  
WIDTHS.

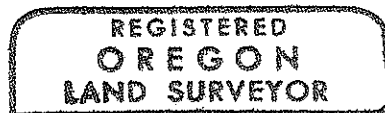
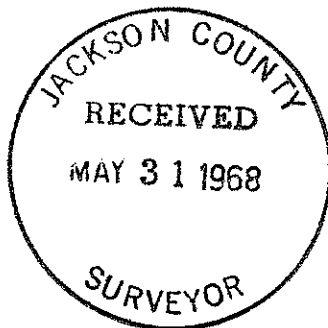

*George R. Burrell*

