

3724

FOUND 1/4 SECTION CORNER AS DESCRIBED IN RECORDED SURVEY NO. 3365

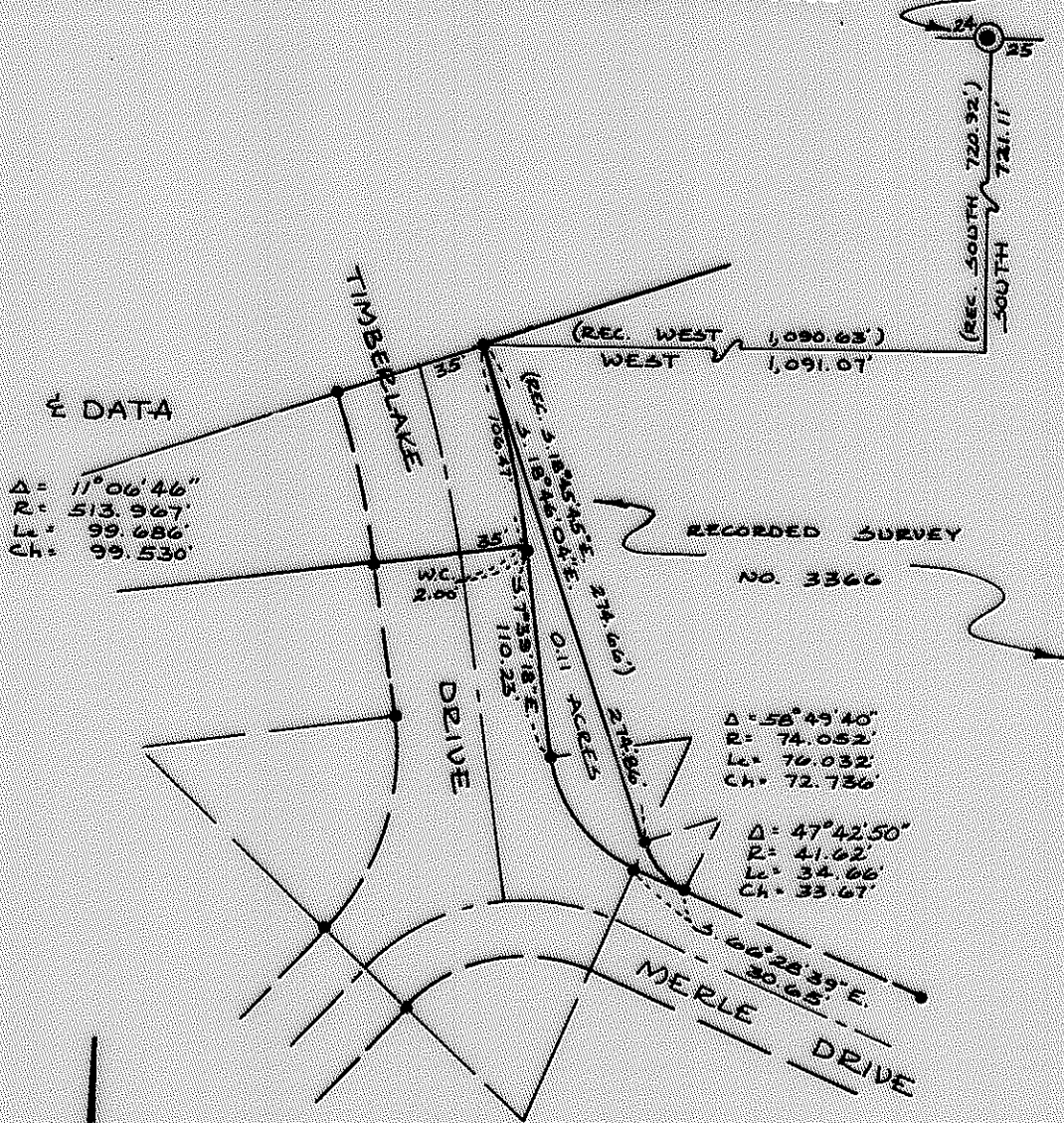

NORTH

JACKSON COUNTY
 RECEIVED
 MAY 31 1968
 SURVEYOR

REGISTERED
 OREGON
 LAND SURVEYOR

Everett L. Swain

JULY 8, 1968
 EVERETT L. SWAIN
 759

MAP OF SURVEY
 LOCATED IN
 NE 1/4 OF NW 1/4 OF SECTION 25
 T. 39 S. R. 1 E. W. B. M.
 JACKSON COUNTY OREGON
 FOR
 J. P. CLARK

EVERETT L. SWAIN REG. L.S. ASHLAND, OREGON
 SCALE 1" = 100' APRIL 11, 1968
 BASIS OF BEARING RECORDED SURVEY NO. 3365
 • FOUND 5/8" IRON PINS, UNLESS OTHERWISE NOTED

SURVEY NO. 3724

Survey Narrative to Comply with Paragraph 209.250
Oregon Revised Statutes

SURVEY FOR: J. P. Clark
Ashland, Oregon

LOCATION: The Northeast one quarter of the Northwest one
quarter of Section 25, Township 39 South, Range
1 East of the Willamette Base and Meridian,
Jackson County, Oregon.

PURPOSE: To survey, monument and describe the parcel of
land as shown on the attached map.

PROCEDURE: Found monuments set previously by this office and
monuments set per Recorded Survey No. 3366. With
these monuments and the previous survey control
compiled by this office, proceeded with the survey
as shown on the attached map.

April 11, 1968



Everett L. Swain
Registered Land Surveyor
Ashland, Oregon

