

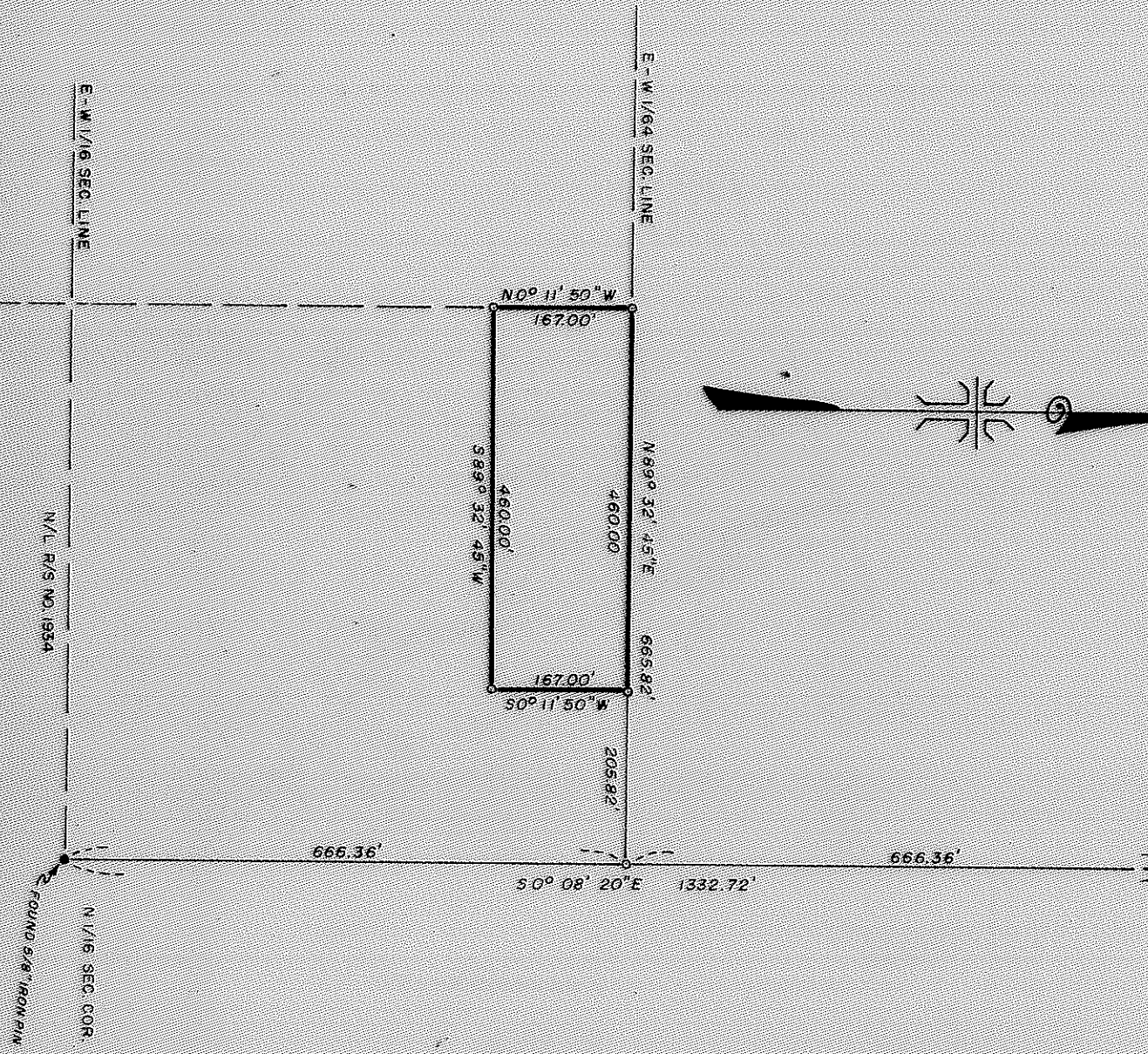

SECTION CORNER
FOUND 2" IRON PIPE



JACKSON COUNTY
RECEIVED
MAY 31 1968
SURVEYOR

REGISTERED
OREGON
LAND SURVEYOR
J. A. HOFFBUHR
NO. 5887
422

JOHN LAIRD
FOR
J.A. HOFFBUHR, REG. L.S., MEDFORD, OREGON
SCALE: 1" = 200'
BASIS OF BEARING -
R/S NO. 1430
0-SET 5/8" X 24" IRON REINFORCING PIN

MAP OF SURVEY
LOCATED IN
N.E. 1/4 SECTION 17, T. 37S., R. 2 W., W.M.
JACKSON COUNTY OREGON

11
11
11

11
11
11

Survey Narrative To Comply With Paragraph 209.250
Oregon Revised Statutes

SURVEY FOR: John R. Laird
2812 Military Road
Medford, Oregon

LOCATION: Tract situated in the Northeast One Quarter
(1/4) of Section 17, Township 37 South, Range
2 West, Willamette Meridian, Jackson County,
Oregon.

PURPOSE: To monument the corners and describe the
boundaries of the tract shown on the attached
map.

PROCEDURE: The survey control was developed from Recorded
Survey No. 1934 and other surveys performed by this surveyor in
this section. Basis of bearings--Recorded Survey No. 1430.

May 6, 1968

J. A. Hoffbuhr
Registered Land Surveyor

