

Survey For
 RAYMOND PALM
 Located in the N.W. 1/4 of Sec. 3,
 T. 36 S., R. 1 W., W.M.
 By : Mark E. Boyden
 May 3, 1968

3720

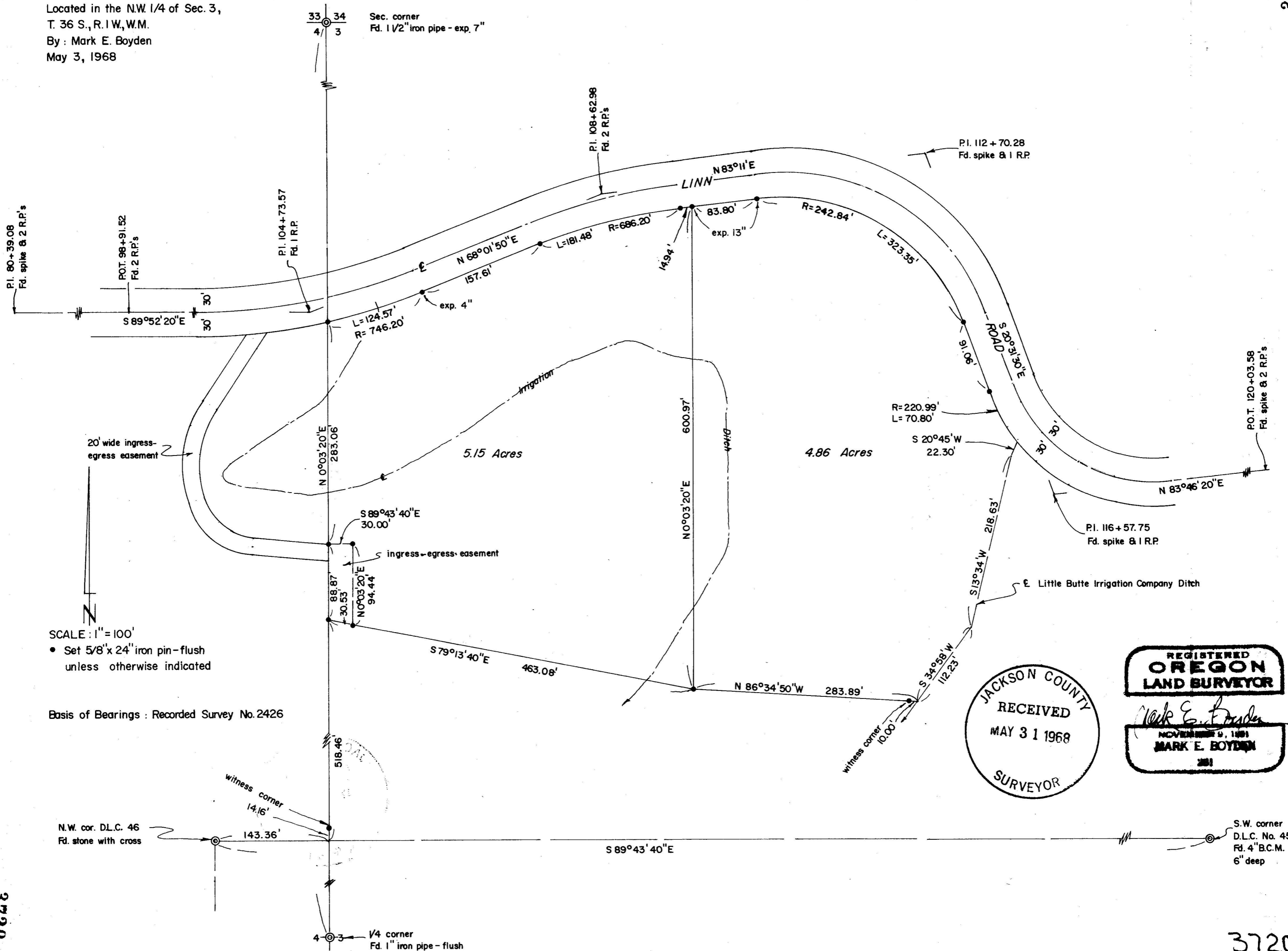

SCALE : 1" = 100'
 • Set 5/8" x 24" iron pin-flush
 unless otherwise indicated

Basis of Bearings : Recorded Survey No. 2426

JACKSON COUNTY
 RECEIVED
 MAY 3 1 1968
 SURVEYOR

REGISTERED
 OREGON
 LAND SURVEYOR
 Mark E. Boyden
 NOVEMBER 9, 1961
 MARK E. BOYDEN
 281

3720

3720

SURVEY NARRATIVE TO COMPLY WITH O.R.S. 209.250

FOR: Raymond Palm
1025 S. W. Cedar Hills Boulevard
Portland, Oregon 97225

PURPOSE: (1) To monument and describe two parcels within the Palm ownership described in Volume 454, Page 467 of the Deed Records of Jackson County, Oregon.
(2) To monument a witness corner for the intersection of the North boundary of Donation Land Claim No. 46 with the West boundary of Section 3.

PROCEDURE: Began at the Southwest corner of Donation Land Claim No. 45, being a brass cap monument as re-established by the County Surveyor's Office on September 8, 1943. Then traversed Westerly tying in the Quarter corner common to Sections 3 and 4 and the Northwest corner of Donation Land Claim No. 46, both of which corners were found to be monumented as reported by the County Surveyor re-establishment records.

Then traversed Northerly to the Northwest corner of Section 3, found monumented as reported by the County Surveyor's Office Re-establishment Corner Records.

Then the subject parcels were enclosed by random traverse, tying in the PIs for Linn Road as set by the County Engineer's Office survey crew as referenced during September, 1965.

From the random traverse data, the final boundaries of the subject tract were calculated and monumented as shown on the attached map.

It should be noted that some gaps appear between the original Northerly boundary of the Palm ownership as described in Deed Volume 454, Page 467 and the Southerly boundary of re-located Linn Road. Said Palm deed also overlapped into Section 4, which for the purpose of this survey, the West line of the Palm ownership was considered the East boundary of Section 4.

May 3, 1968

