

FILE 310

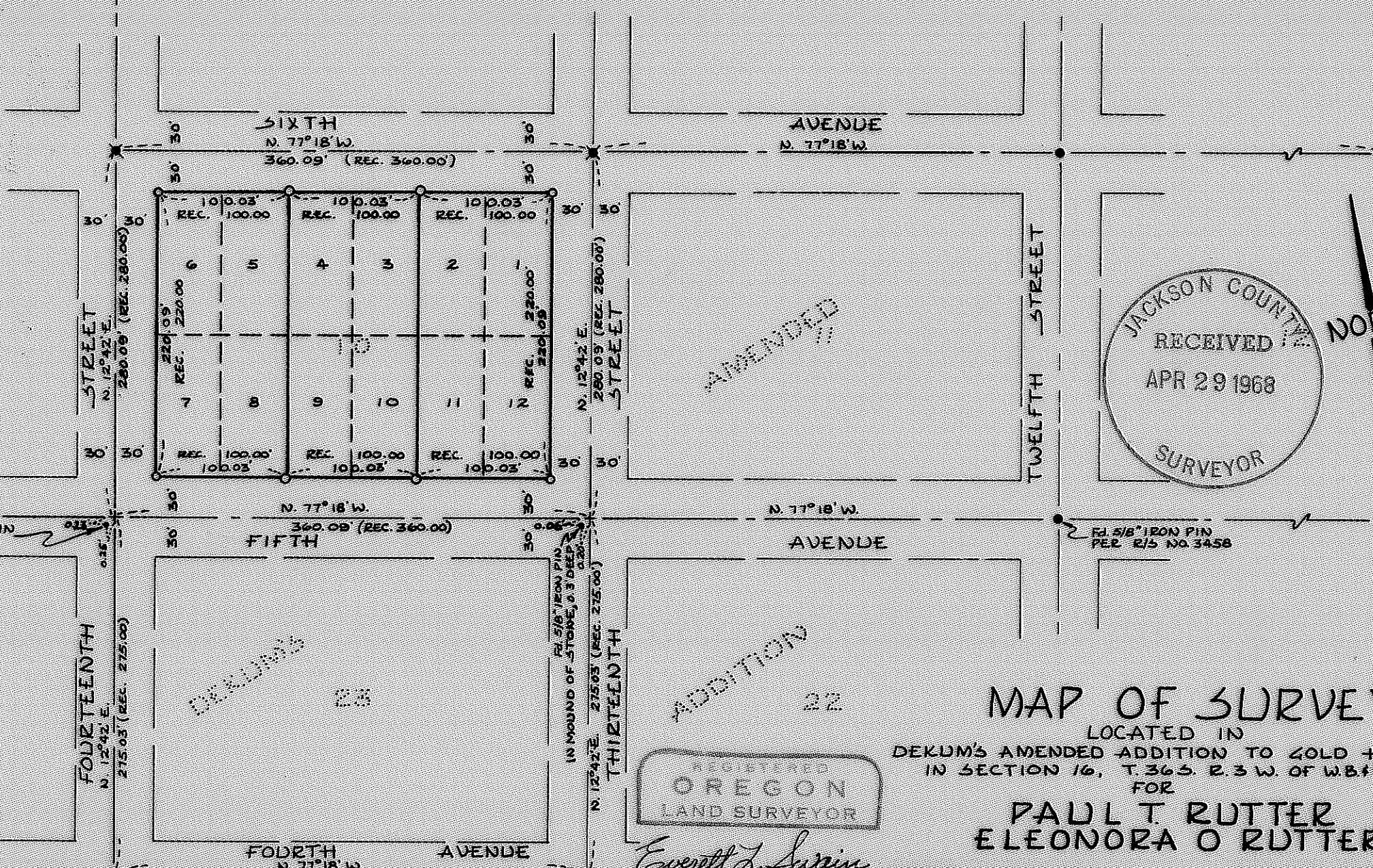

JACKSON COUNTY
RECEIVED
APR 29 1968
SURVEYOR

REGISTERED
OREGON
LAND SURVEYOR

Everett L. Swain
EVERETT L. SWAIN

MAP OF SURVEY

LOCATED IN
DEKUM'S AMENDED ADDITION TO GOLD HILL, ORE.
IN SECTION 16, T.36S. R.3 W. OF W.B.M.

FOR
PAUL T RUTTER
ELEONORA O RUTTER

EVERETT L. SWAIN, REG. L.S. ASHLAND, OREGON
SCALE 1"=100' APRIL 22, 1968
BASIS OF BEARING: RECORDED SURVEY NO. 3458
O SET 5/8" x 24" IRON PIN
X SET 3/4" x 30" IRON PIN
● FOUND 3/4" IRON PIN IN CONC. UNLESS OTHERWISE NOTED

Survey Narrative to Comply With Paragraph 209.250
Oregon Revised Statutes

SURVEY FOR: Paul T. and Eleonora O Rutter
650 South 4th
Central Point, Oregon

LOCATION: Block 10 of Dekum's Amended Addition to Gold Hill, Oregon in Section 16, Township 36 South, Range 3 West, W.M.

PURPOSE: To establish the boundaries and monument Block 10 of Dekum's Amended Addition as shown on the attached map of survey.

PROCEDURE: The monuments set for the street centerline control on Recorded Survey No. 3458 were found and used as the basis of this survey. From the found centerline control monuments of Fifth Avenue and Sixth Avenue, projected said Avenue centerlines Northwesterly to intersect the centerline of Thirteenth Street and Fourteenth Street extended Northeasterly from Fourth Avenue. The centerline of Thirteenth Street and Fourteenth Street were established by holding said centerlines normal to Fourth Avenue per the recorded plat. From this control, set monuments as shown.

April 22, 1968

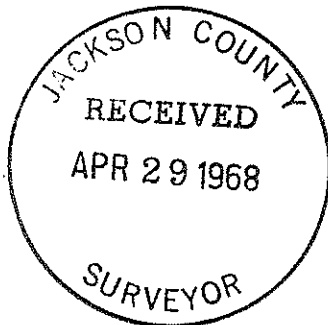

Everett L. Swain
Registered Land Surveyor
Ashland, Oregon

