

DEED RECORDS
VOL. 598 PG. 161

NORTH

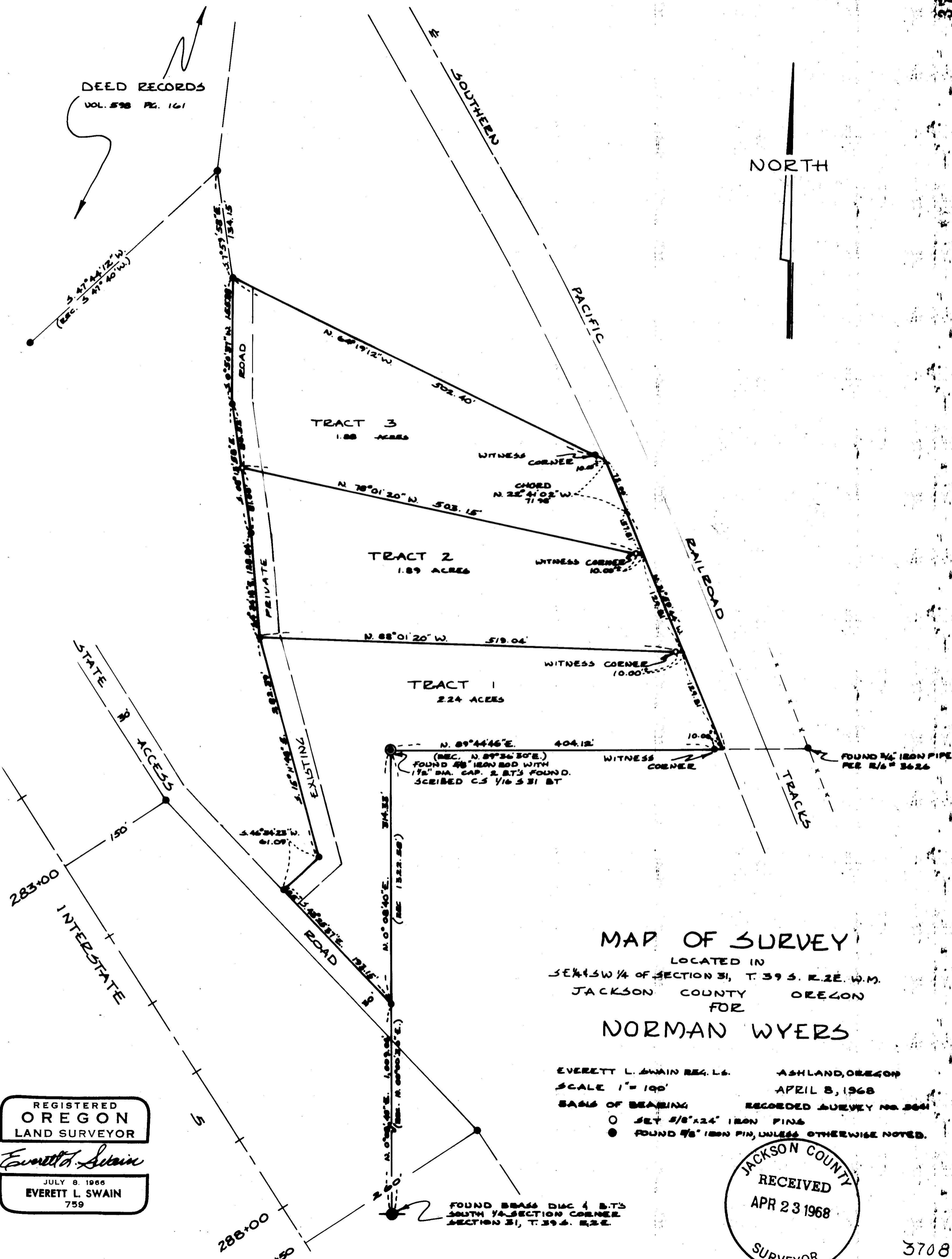

MAP OF SURVEY
 LOCATED IN
 SE 1/4 SW 1/4 OF SECTION 31, T. 39 S. R. 2 E. W.M.
 JACKSON COUNTY OREGON
 FOR
NORMAN WYERS

EVERETT L. SWAIN REG. L.S. ASHLAND, OREGON
 SCALE 1" = 100' APRIL 8, 1968
 BASIS OF BEARING: RECORDED SURVEY NO. 364
 ○ SET 5/8"x24" IRON PIN
 ● FOUND 5/8" IRON PIN, UNLESS OTHERWISE NOTED.

REGISTERED
OREGON
 LAND SURVEYOR
Everett L. Swain
 JULY 8, 1966
EVERETT L. SWAIN
 759

JACKSON COUNTY
 RECEIVED
 APR 23 1968
 SURVEYOR

Survey Narrative to Comply With Paragraph 209.250
Oregon Revised Statutes

SURVEY FOR: Norman L. Wyers
117 N. Main
Ashland, Oregon

LOCATION: Tracts situated in the Southeast One Quarter and
the Southwest One Quarter of Section 31, Township
39 South, Range 2 East of the Willamette Base and
Meridian, Jackson County, Oregon.

PURPOSE: To survey and monument the tracts as shown on
the attached map of survey.

PROCEDURE: Found the survey control previously used for
recorded survey No. 3641. From this control, set
monuments as shown.

April 8, 1968

Everett L. Swain
Registered Land Surveyor
Ashland, Oregon

