

Survey For :
 ADAMSVILLE INC.
 Located in the N.E. 1/4 of Sec. 2,
 T. 38 S., R. 1 W., W.M.
 By : Mark E. Boyden
 March 25, 1968

Sec. Cor.
 Fd. 1" pipe / Br. cap
 Exposed 2"

3706

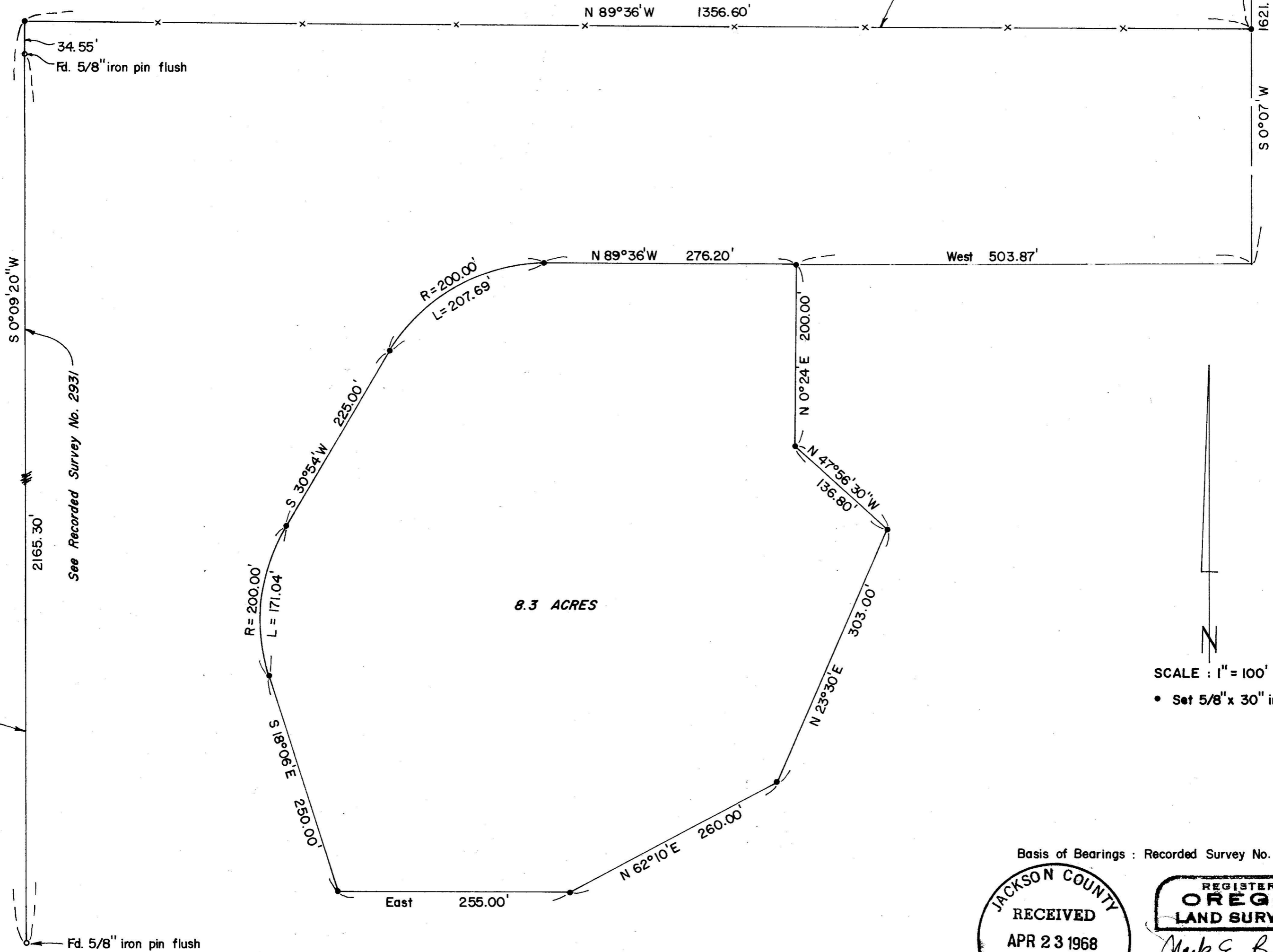

For BOUNDARY AGREEMENT see J.C.D.R.
 Vol. 598, Page 213

See Recorded Survey No. 2931

8.3 ACRES



SCALE : 1" = 100'
 • Set 5/8" x 30" iron pin flush

Basis of Bearings : Recorded Survey No. 988

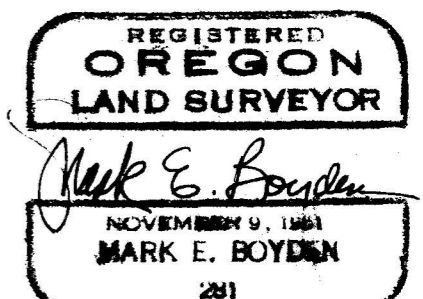

9048

3706

SURVEY NARRATIVE TO COMPLY WITH O.R.S. 209.250

FOR: Adamsville, Incorporated
Route 3, Box 231
Payne Road
Medford, Oregon

PURPOSE: (1) To monument and describe a tract within the ownership of the Adams Brothers proposed to be sold.
(2) To monument for the purpose of a recorded boundary-line agreement those boundaries indicated on the accompanying map designated by "Proposed Agreement Boundary"

PROCEDURE: From control monuments previously set on Recorded Survey No. 2931, traversed Easterly and Northerly near the existing fence lines to the Re-established Northeast corner of Section 2, Township 38 South, Range 1 West.

Then monumented the desired tract as shown on the accompanying map.

March 25, 1968

