

3703

3703

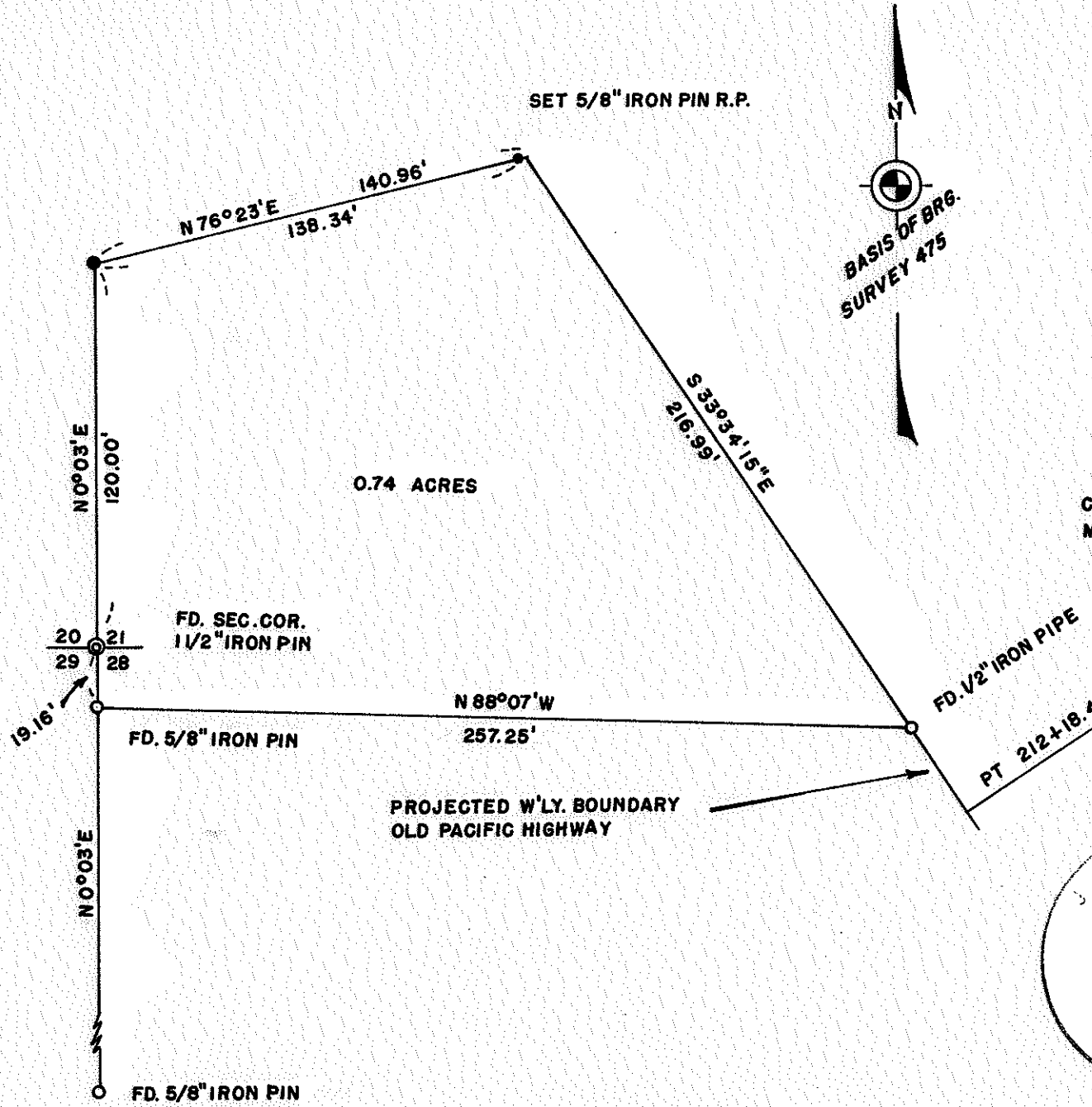

SURVEY IN THE SW 1/4 SW 1/4 SECTION 21  
 GOV'T. LOT 2, SECTION 28  
 T. 36 S., R. 2 W., W.M.  
 JACKSON COUNTY, OREGON

FOR  
 DONALD J. SAVAGE

SCALE 1"=50'

SURVEY BY  
 CHARLES H. HURST  
 MEDFORD, OREGON

LEGEND  
 ● SET 5/8" X 24" IRON PINS

REGISTERED  
 OREGON  
 LAND SURVEYOR

*Charles H. Hurst*

OCTOBER 30, 1959  
 CHARLES H. HURST  
 483

JACKSON COUNTY  
 RECEIVED  
 APR 23 1968  
 SURVEYOR

MAR 21 1968

3703

SURVEY NARRATIVE TO COMPLY WITH PARAGRAPH 209.250

OREGON REVISED STATUTES

Survey for: Donald J. Savage  
 Rt. 1 - Box 465 Blackwell Road  
 Central Point, Oregon

Survey by : Charles H. Hurst, L.S.  
 28 North Oakdale  
 Medford, Oregon

Bearing : Based on meridian of Recorded Survey No. 475

Purpose : To separate the tract shown.

PROCEDURE

The westerly boundary of Old Pacific Highway was produced northerly on the basis of computations derived from data shown by Recorded Survey No. 1269.

March 21, 1968

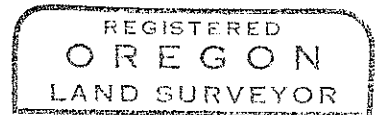
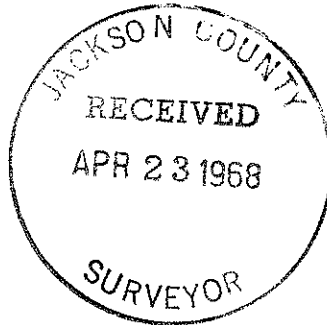

*Charles H. Hurst*

