

3699

3699

3699

SURVEY FOR: MR. RAYMOND LEWIS
SITUATED IN: LOTS 1 & 2 AND W 1/2 LOT 3,
BLOCK 23, O. T., JACKSONVILLE, OREG.
JACKSON COUNTY, OREGON

BY: C. LIND MCBETH, L.S.
JACKSONVILLE, OREGON
DATE: MARCH 25, 1968



SCALE: 1" = 100'
o = SET 5/8" X 30" I. PIN.

REGISTERED
OREGON
LAND SURVEYOR

C. Lind McBeth

JANUARY 12, 1962
C. LIND MCBETH
565

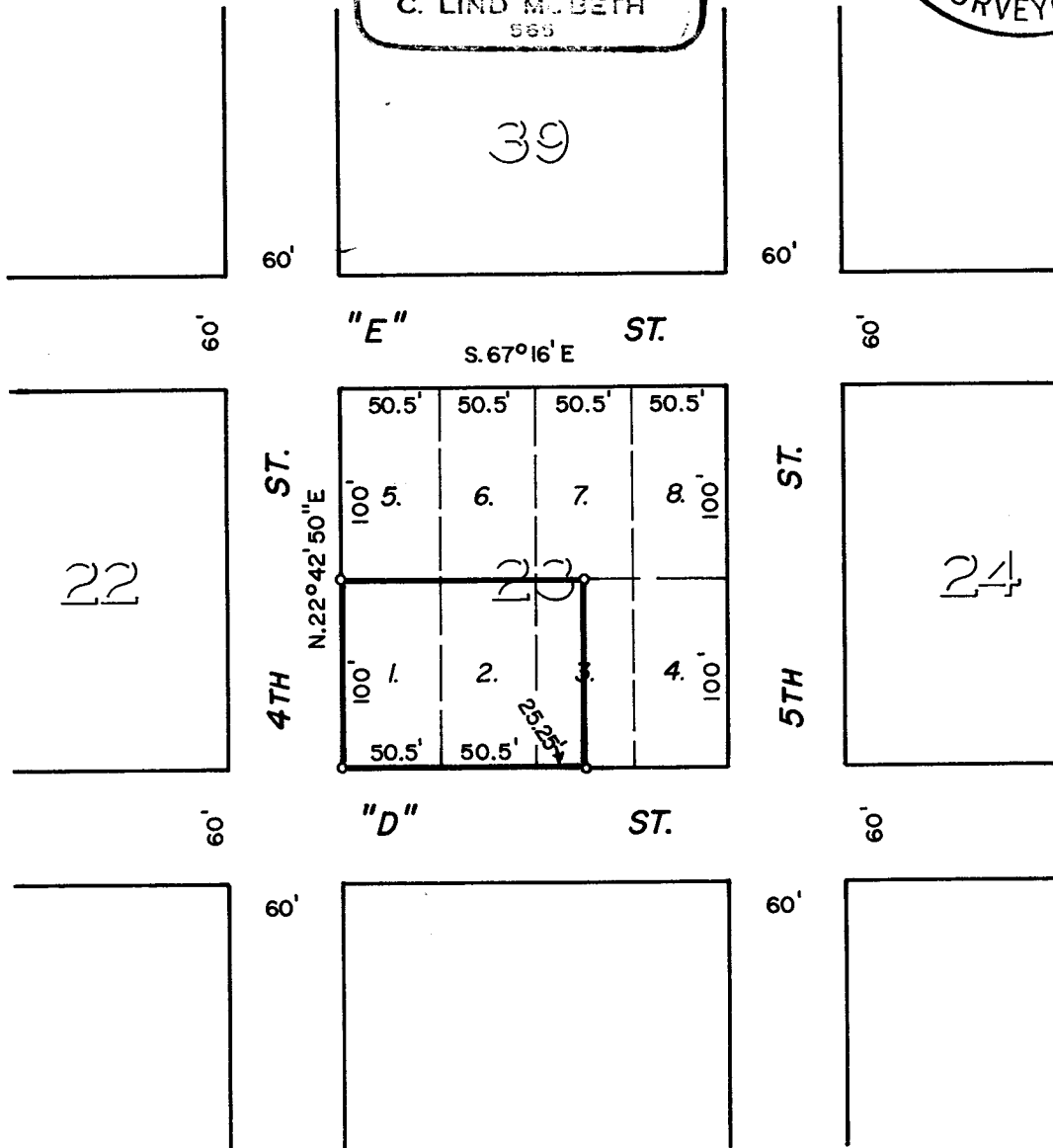
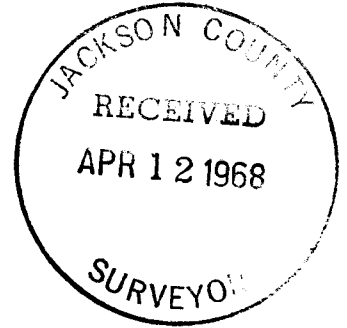

36

SURVEY NARRATIVE TO COMPLY WITH ORS 209-250

SURVEY FOR: MR. RAYMOND LEWIS
205 EAST 'D' STREET
JACKSONVILLE, OREGON

SURVEY LOCATION: LOTS 1 AND 2 AND THE WEST $\frac{1}{2}$ OF LOT 3,
BLOCK 23, CLUGGAGE ADDITION TO THE CITY
OF JACKSONVILLE

PURPOSE OF SURVEY: TO LOCATE AND MONUMENT THE BOUNDARIES
OF SAID LOTS

DATE: MARCH 31, 1968

SURVEY PROCEDURE: THE FOLLOWING POINTS WERE USED AS CONTROL
FOR THIS SURVEY:

1. A $\frac{5}{8}$ " IRON PIN AT THE INTERSECTION
OF 5TH AND 'D' STREETS
2. A SPIKE SET FOR THE CENTER AT 4TH
AND 'D'
3. A HUB AND TACK SET FOR THE CENTER
OF 4TH NEAR THE NORTHERLY LINE OF 'F'

THE DISTANCE BETWEEN 4TH AND 5TH ALONG 'D' CHECKED, ALSO THE SAME HOLDS TRUE BETWEEN 'D' AND 'F' AND THEREBY HAVING THE ANGLE OF INTERSECTION, I SET THE PINS AS SHOWN. THE BEARING AS SHOWN WERE THOSE USED AS SHOWN FROM PREVIOUS SURVEYS IN THE AREA. IT MAY BE WELL TO NOTE THAT THE FENCE ON THE EAST LINE OF THIS SURVEY IS LOCATED $6^{\circ} \pm$ EAST AT 'D' STREET AND $3^{\circ} \pm$ EAST AT THE NORTHERLY LINE OF LOTS 1, 2 AND 3.

