

SURVEY FOR
GAIL BREWER, 1255 SISKIYOU BLVD, ASHLAND, OREGON.

LOCATION
SESE SEC. 31, T. 38S., R. 1E. & N 1/2 SEC. 6, T. 39S., R. 1E., W.M.

THIS SURVEY INCLUDES TRACTS #1 TO #6 INCL.
● = 3/4" IRON PIPES FOUND UNLESS INDICATED OTHERWISE
○ = 3/4" IRON PIPES 24" LONG SET FLUSH TO 2" EXP. UNLESS SHOWN OTHERWISE.

BEARING DATUM
SAME AS BILLINGS SURVEY OF OTHER TRACTS
SHOWN - JUNE 13, 1947

DATE: 3-29-68

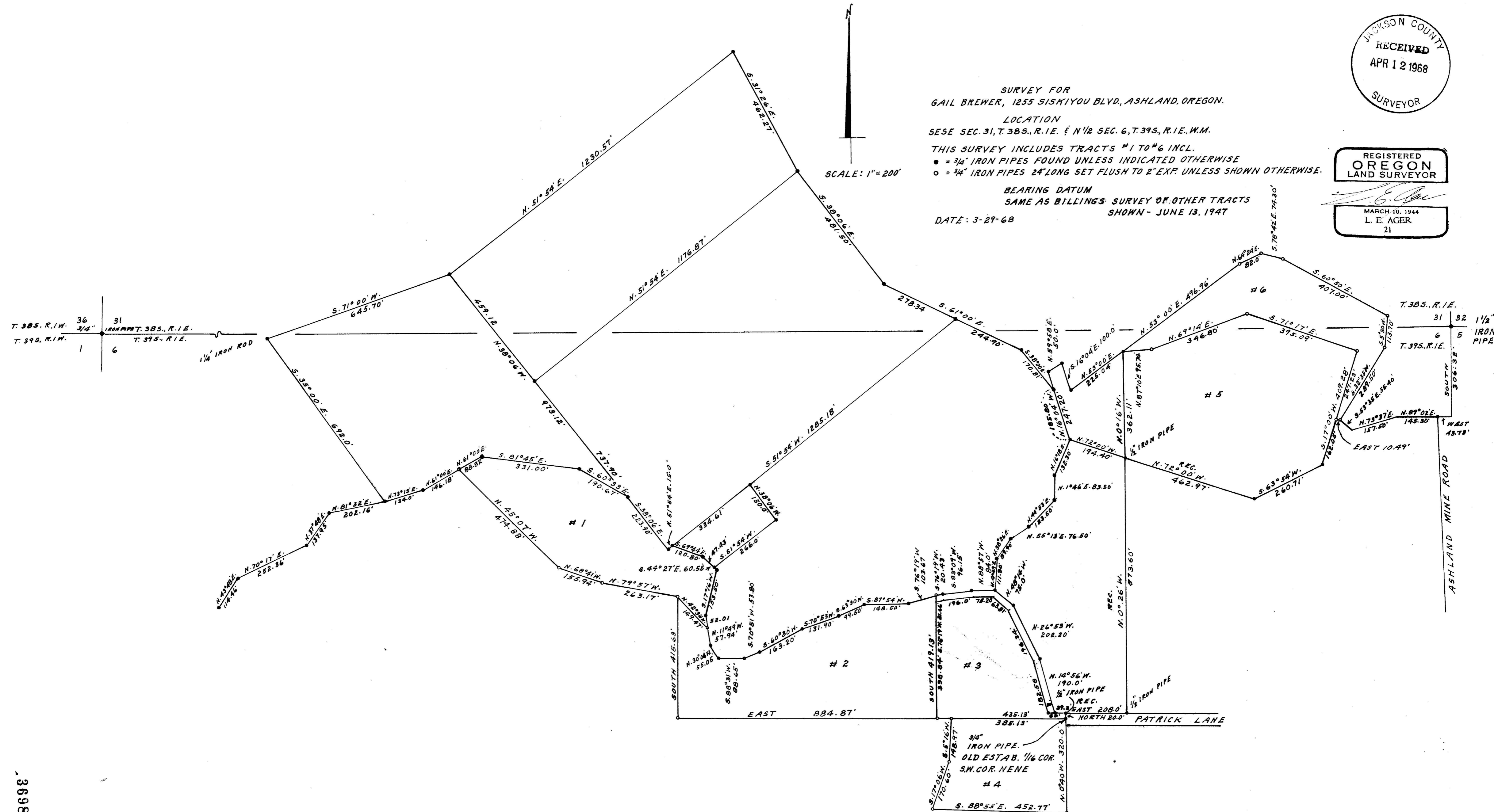
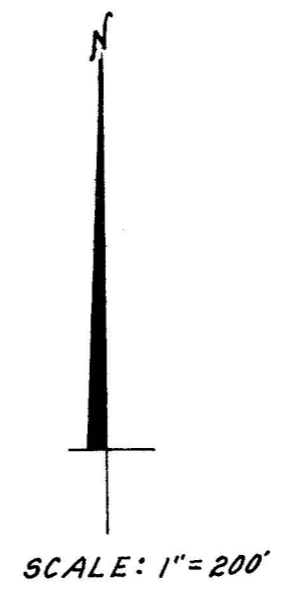

SURVEY NARRATIVE TO COMPLY WITH O.R.S. 209.250
OREGON REVISED STATUTES

FOR: Gail Brewer, 1255 Siskiyou Boulevard, Ashland, Oregon.

LOCATION: SESE Section 31, T. 38 S., R. 1 E. & N $\frac{1}{2}$ Section 6,
T. 39 S., R. 1 E., W.M.

PURPOSE: To monument the corners and angle points of tracts
shown on accompanying map.

PROCEDURE: The tracts shown are surveyed from existing monuments
found which were set by previous surveys and tied
to corners of Sections as indicated.

BEARING DATUM: Same as shown on previous surveys of lines
adjacent to the boundary of tracts included
this survey.

